Code of Federal Regulations

LSA

List of CFR Sections Affected

March 2005

Save this issue for
Titles 42—50 (Annual)

United States
Government
Printing Office
SUPERINTENDENT
OF DOCUMENTS
Washington, DC 20402

OFFICIAL BUSINESS
Penalty for Private Use, $300

PERIODICALS
Postage and Fees Paid
U.S. Government Printing Office
(ISSN 0097-6326)

**********3-DIGIT 481
A FR BONNI346B MAR 06 R
BONNIE COLVIN
PROQUEST I & L
PO BOX 1346
ANN ARBOR MI 48106

Code of Federal Regulations

LSA

List of CFR Sections Affected

March 2005

Title 1–16
Changes January 3, 2005
through March 31, 2005

Title 17–27
Changes April 1, 2004
through March 31, 2005

Title 28–41
Changes July 1, 2004
through March 31, 2005

Title 42–50
Changes October 1, 2004
through March 31, 2005

LSA—LIST OF CFR SECTIONS AFFECTED

The LSA (List of CFR Sections Affected) is a monthly publication designed to lead users of the Code of Federal Regulations (CFR) to amendatory actions published in the Federal Register (FR). It should be shelved with current CFR volumes. Entries are by CFR title, chapter, part, and section. Proposed rules are listed at the end of appropriate titles.

HOW TO USE THIS FINDING AID

The CFR is revised annually according to the following schedule:

Titles 1–16—as of Jan. 1
17–27—as of April 1
28–41—as of July 1
42–50—as of Oct. 1

To bring these regulations up to date, consult the most recent LSA for any changes, additions, or removals published after the revision date of the volume you are using. Then check the CUMULATIVE LIST OF PARTS AFFECTED appearing in the Reader Aids of the latest Federal Register for less detailed but timely changes published after the final date included in this publication.

The page numbers listed to the right of each LSA entry indicate where the specific amendments begin in the Federal Register. **Boldface** page numbers under a particular title indicate that the page numbers span 2 years. **Boldface** is used to distinguish the previous year from the current year.

Cite a page reference from this publication using the volume number (64 FR for 1999, 67 FR for 2002) and the page number. Example: 24727 in bold cite as 64 FR 24727. For your convenience, the volume number has been included in the Table of Federal Register Issue Pages and Dates.

ISSUES TO BE SAVED

There is no single annual issue of the LSA. Four ANNUAL ISSUES must be saved; the DECEMBER issue is the ANNUAL for Titles 1–16; the MARCH issue is the ANNUAL for Titles 17–27; the JUNE issue is the ANNUAL for Titles 28–41; the SEPTEMBER issue is the ANNUAL for Titles 42–50. ANNUAL ISSUES to be saved are clearly designated on the cover.

TABLE OF FEDERAL REGISTER ISSUE PAGES AND DATES

A table is included at the end of this publication which identifies the volume number, the inclusive page numbers, and the corresponding Federal Register issue dates for the period covered.

INDEXES

An INDEX to the daily Federal Register is published monthly and is cumulated for 12 months. A separate volume, the CFR Index and Finding Aids to the entire Code of Federal Regulations, is revised as of January 1 each year.

LSA ONLINE

The LSA can be found on the Internet at http://www.access.gpo.gov/nara/lsa/aboutlsa.html.

INQUIRIES AND SUGGESTIONS

Melanie Y. Williams was Chief Editor of the LSA, assisted by Shelley C. Featherson, Jonn V. Lilyea, and Brian Swidal. The LSA was prepared under the direction of Raymond A. Mosley. INQUIRIES, telephone 202–741–6000.

SUGGESTIONS concerning this and other publications of the Office are welcomed. Please send your suggestions to Raymond A. Mosley, Director, Office of the Federal Register, National Archives and Records Administration, Washington, DC 20408 or e-mail fedreg.info@nara.gov.

CHECKLIST OF CFR VOLUMES FOR THIS MONTH

(Comprising a Complete CFR Set)

Title	Stock Number	Price	Revision Date
1	(869–056–00001–4)	5.00	Jan. 1, 2005
2	(869–056–00002–2)	5.00	Jan. 1, 2005
3 (2003 Compilation and Parts 100 and 101).	(869–052–00002–7)	35.00	[1] Jan. 1, 2004
4	(869–056–00004–9)	10.00	[4] Jan. 1, 2005
5 Parts:			
1–699	(869–056–00005–7)	60.00	Jan. 1, 2005
700–1199	(869–056–00006–5)	50.00	Jan. 1, 2005
1200–End	(869–056–00007–3)	61.00	Jan. 1, 2005
6	(869–056–00008–1)	10.50	Jan. 1, 2005
7 Parts:			
1–26	(869–056–00009–0)	44.00	Jan. 1, 2005
27–52	(869–056–00010–3)	49.00	Jan. 1, 2005
53–209	(869–052–00010–8)	37.00	Jan. 1, 2004
210–299	(869–056–00012–0)	62.00	Jan. 1, 2005
300–399	(869–056–00013–8)	46.00	Jan. 1, 2005
400–699	(869–056–00014–6)	42.00	Jan. 1, 2005
700–899	(869–056–00015–4)	43.00	Jan. 1, 2005
900–999	(869–052–00015–9)	60.00	Jan. 1, 2004
1000–1199	(869–056–00017–1)	22.00	Jan. 1, 2005
1200–1599	(869–052–00017–5)	61.00	Jan. 1, 2004
1600–1899	(869–056–00019–7)	64.00	Jan. 1, 2005
1900–1939	(869–056–00020–1)	31.00	Jan. 1, 2005
1940–1949	(869–056–00021–9)	50.00	Jan. 1, 2005
1950–1999	(869–056–00022–7)	46.00	Jan. 1, 2005
2000–End	(869–056–00023–5)	50.00	Jan. 1, 2005
8	(869–052–00023–0)	63.00	Jan. 1, 2004
9 Parts:			
1–199	(869–052–00024–8)	61.00	Jan. 1, 2004
200–End	(869–056–00026–0)	58.00	Jan. 1, 2005
10 Parts:			
1–50	(869–056–00027–8)	61.00	Jan. 1, 2005
51–199	(869–052–00027–2)	58.00	Jan. 1, 2004
200–499	(869–056–00029–4)	46.00	Jan. 1, 2005
500–End	(869–056–00030–8)	62.00	Jan. 1, 2005
11	(869–052–00030–2)	41.00	Feb. 3, 2004
12 Parts:			
1–199	(869–052–00031–1)	34.00	Jan. 1, 2004
200–219	(869–052–00032–9)	37.00	Jan. 1, 2004
220–299	(869–052–00033–7)	61.00	Jan. 1, 2004
300–499	(869–052–00034–5)	47.00	Jan. 1, 2004
500–599	(869–056–00036–7)	39.00	Jan. 1, 2005
600–899	(869–056–00037–5)	56.00	Jan. 1, 2005
900–End	(869–056–00038–3)	50.00	Jan. 1, 2005
13	(869–052–00038–8)	55.00	Jan. 1, 2004
14 Parts:			
1–59	(869–056–00040–5)	63.00	Jan. 1, 2005
60–139	(869–052–00040–0)	61.00	Jan. 1, 2004
140–199	(869–056–00042–1)	30.00	Jan. 1, 2005
200–1199	(869–056–00043–0)	50.00	Jan. 1, 2005
1200–End	(869–052–00043–4)	45.00	Jan. 1, 2004
15 Parts:			
0–299	(869–056–00045–6)	40.00	Jan. 1, 2005

CHECKLIST OF CFR VOLUMES FOR THIS MONTH—Continued

(Comprising a Complete CFR Set)

Title	Stock Number	Price	Revision Date
300–799	(869–052–00045–1)	60.00	Jan. 1, 2004
800–End	(869–052–00046–9)	42.00	Jan. 1, 2004
16 Parts:			
0–999	(869–052–00047–7)	50.00	Jan. 1, 2004
1000–End	(869–056–00049–9)	60.00	Jan. 1, 2005
17 Parts:			
1–199	(869–052–00050–7)	50.00	Apr. 1, 2004
200–239	(869–052–00051–5)	58.00	Apr. 1, 2004
240–End	(869–052–00052–3)	62.00	Apr. 1, 2004
18 Parts:			
1–399	(869–052–00053–1)	62.00	Apr. 1, 2004
400–End	(869–052–00054–0)	26.00	Apr. 1, 2004
19 Parts:			
1–140	(869–052–00055–8)	61.00	Apr. 1, 2004
141–199	(869–052–00056–6)	58.00	Apr. 1, 2004
200–End	(869–052–00057–4)	31.00	Apr. 1, 2004
20 Parts:			
1–399	(869–052–00058–2)	50.00	Apr. 1, 2004
400–499	(869–052–00059–1)	64.00	Apr. 1, 2004
500–End	(869–052–00060–9)	63.00	Apr. 1, 2004
21 Parts:			
1–99	(869–052–00061–2)	42.00	Apr. 1, 2004
100–169	(869–052–00062–1)	49.00	Apr. 1, 2004
170–199	(869–052–00063–9)	50.00	Apr. 1, 2004
200–299	(869–052–00064–7)	17.00	Apr. 1, 2004
300–499	(869–052–00065–5)	31.00	Apr. 1, 2004
500–599	(869–052–00066–3)	47.00	Apr. 1, 2004
600–799	(869–052–00067–1)	15.00	Apr. 1, 2004
800–1299	(869–052–00068–0)	58.00	Apr. 1, 2004
1300–End	(869–052–00069–8)	24.00	Apr. 1, 2004
22 Parts:			
1–299	(869–052–00070–1)	63.00	Apr. 1, 2004
300–End	(869–052–00071–0)	45.00	Apr. 1, 2004
23	(869–052–00072–8)	45.00	Apr. 1, 2004
24 Parts:			
0–199	(869–052–00073–6)	60.00	Apr. 1, 2004
200–499	(869–052–00074–4)	50.00	Apr. 1, 2004
500–699	(869–052–00075–2)	30.00	Apr. 1, 2004
700–1699	(869–052–00076–1)	61.00	Apr. 1, 2004
1700–End	(869–052–00077–9)	30.00	Apr. 1, 2004
25	(869–052–00078–7)	63.00	Apr. 1, 2004
26 Parts:			
§§ 1.0–1–1.60	(869–052–00079–5)	49.00	Apr. 1, 2004
§§ 1.61–1.169	(869–052–00080–9)	63.00	Apr. 1, 2004
§§ 1.170–1.300	(869–052–00081–7)	60.00	Apr. 1, 2004
§§ 1.301–1.400	(869–052–00082–5)	46.00	Apr. 1, 2004
§§ 1.401–1.440	(869–052–00083–3)	62.00	Apr. 1, 2004
§§ 1.441–1.500	(869–052–00084–1)	57.00	Apr. 1, 2004
§§ 1.501–1.640	(869–052–00085–0)	49.00	Apr. 1, 2004
§§ 1.641–1.850	(869–052–00086–8)	60.00	Apr. 1, 2004
§§ 1.851–1.907	(869–052–00087–6)	61.00	Apr. 1, 2004
§§ 1.908–1.1000	(869–052–00088–4)	60.00	Apr. 1, 2004
§§ 1.1001–1.1400	(869–052–00089–2)	61.00	Apr. 1, 2004

CHECKLIST OF CFR VOLUMES FOR THIS MONTH—Continued

(Comprising a Complete CFR Set)

Title	Stock Number	Price	Revision Date
§§ 1.1401–1.1503–2A	(869–052–00090–6)	55.00	Apr. 1, 2004
§§ 1.1551–End	(869–052–00091–4)	55.00	Apr. 1, 2004
2–29	(869–052–00092–2)	60.00	Apr. 1, 2004
30–39	(869–052–00093–1)	41.00	Apr. 1, 2004
40–49	(869–052–00094–9)	28.00	Apr. 1, 2004
50–299	(869–052–00095–7)	41.00	Apr. 1, 2004
300–499	(869–052–00096–5)	61.00	Apr. 1, 2004
500–599	(869–052–00097–3)	12.00	[5]Apr. 1, 2004
600–End	(869–052–00098–1)	17.00	Apr. 1, 2004
27 Parts:			
1–199	(869–052–00099–0)	64.00	Apr. 1, 2004
200–End	(869–052–00100–7)	21.00	Apr. 1, 2004
28 Parts:			
0–42	(869–052–00101–5)	61.00	July 1, 2004
43–End	(869–052–00102–3)	60.00	July 1, 2004
29 Parts:			
0–99	(869–052–00103–1)	50.00	July 1, 2004
100–499	(869–052–00104–0)	23.00	July 1, 2004
500–899	(869–052–00105–8)	61.00	July 1, 2004
900–1899	(869–052–00106–6)	36.00	July 1, 2004
1900–1910 (§§ 1900 to 1910.999)	(869–052–00107–4)	61.00	July 1, 2004
1910 (§§ 1910.1000 to end)	(869–052–00108–2)	46.00	[8]July 1, 2004
1911–1925	(869–052–00109–1)	30.00	July 1, 2004
1926	(869–052–00110–4)	50.00	July 1, 2004
1927–End	(869–052–00111–2)	62.00	July 1, 2004
30 Parts:			
1–199	(869–052–00112–1)	57.00	July 1, 2004
200–699	(869–052–00113–9)	50.00	July 1, 2004
700–End	(869–052–00114–7)	58.00	July 1, 2004
31 Parts:			
0–199	(869–052–00115–5)	41.00	July 1, 2004
200–End	(869–052–00116–3)	65.00	July 1, 2004
32 Parts:			
1–39, Vol. I		15.00	[2]July 1, 1984
1–39, Vol. II		19.00	[2]July 1, 1984
1–39, Vol. III		18.00	[2]July 1, 1984
1–190	(869–052–00117–1)	61.00	July 1, 2004
191–399	(869–052–00118–0)	63.00	July 1, 2004
400–629	(869–052–00119–8)	50.00	[8]July 1, 2004
630–699	(869–052–00120–1)	37.00	[7]July 1, 2004
700–799	(869–052–00121–0)	46.00	July 1, 2004
800–End	(869–052–00122–8)	47.00	July 1, 2004
33 Parts:			
1–124	(869–052–00123–6)	57.00	July 1, 2004
125–199	(869–052–00124–4)	61.00	July 1, 2004
200–End	(869–052–00125–2)	57.00	July 1, 2004
34 Parts:			
1–299	(869–052–00126–1)	50.00	July 1, 2004
300–399	(869–052–00127–9)	40.00	July 1, 2004
400–End	(869–052–00128–7)	61.00	July 1, 2004
35	(869–052–00129–5)	10.00	[6]July 1, 2004
36 Parts			
1–199	(869–052–00130–9)	37.00	July 1, 2004

CHECKLIST OF CFR VOLUMES FOR THIS MONTH—Continued

(Comprising a Complete CFR Set)

Title	Stock Number	Price	Revision Date
200–299	(869–052–00131–7)	37.00	July 1, 2004
300–End	(869–052–00132–5)	61.00	July 1, 2004
37	(869–052–00133–3)	58.00	July 1, 2004
38 Parts:			
0–17	(869–052–00134–1)	60.00	July 1, 2004
18–End	(869–052–00135–0)	62.00	July 1, 2004
39	(869–052–00136–8)	42.00	July 1, 2004
40 Parts:			
1–49	(869–052–00137–6)	60.00	July 1, 2004
50–51	(869–052–00138–4)	45.00	July 1, 2004
52 (52.01–52.1018)	(869–052–00139–2)	60.00	July 1, 2004
52 (52.1019–End)	(869–052–00140–6)	61.00	July 1, 2004
53–59	(869–052–00141–4)	31.00	July 1, 2004
60 (60.1–End)	(869–052–00142–2)	58.00	July 1, 2004
60 (Apps)	(869–052–00143–1)	57.00	July 1, 2004
61–62	(869–052–00144–9)	45.00	July 1, 2004
63 (63.1–63.599)	(869–052–00145–7)	58.00	July 1, 2004
63 (63.600–63.1199)	(869–052–00146–5)	50.00	July 1, 2004
63 (63.1200–63.1439)	(869–052–00147–3)	50.00	July 1, 2004
63 (63.1440–63.8830)	(869–052–00148–1)	64.00	July 1, 2004
63 (63.8980–End)	(869–052–00149–0)	35.00	July 1, 2004
64–71	(869–052–00150–3)	29.00	July 1, 2004
72–80	(869–052–00151–1)	62.00	July 1, 2004
81–85	(869–052–00152–0)	60.00	July 1, 2004
86 (86.1–86.599–99)	(869–052–00153–8)	58.00	July 1, 2004
86 (86.600–1–End)	(869–052–00154–6)	50.00	July 1, 2004
87–99	(869–052–00155–4)	60.00	July 1, 2004
100–135	(869–052–00156–2)	45.00	July 1, 2004
136–149	(869–052–00157–1)	61.00	July 1, 2004
150–189	(869–052–00158–9)	50.00	July 1, 2004
190–259	(869–052–00159–7)	39.00	July 1, 2004
260–265	(869–052–00160–1)	50.00	July 1, 2004
266–299	(869–052–00161–9)	50.00	July 1, 2004
300–399	(869–052–00162–7)	42.00	July 1, 2004
400–424	(869–052–00163–5)	56.00	[8]July 1, 2004
425–699	(869–052–00164–3)	61.00	July 1, 2004
700–789	(869–052–00165–1)	61.00	July 1, 2004
790–End	(869–052–00166–0)	61.00	July 1, 2004
41 Chapters:			
1, 1–1 to 1–10		13.00	[3]July 1, 1984
1, 1–11 to Appendix, 2 (2 Reserved)		13.00	[3]July 1, 1984
3–6		14.00	[3]July 1, 1984
7		6.00	[3]July 1, 1984
8		4.50	[3]July 1, 1984
9		13.00	[3]July 1, 1984
10–17		9.50	[3]July 1, 1984
18, Vol. I, Parts 1–5		13.00	[3]July 1, 1984
18, Vol. II, Parts 6–19		13.00	[3]July 1, 1984
18, Vol. III, Parts 20–52		13.00	[3]July 1, 1984
19–100		13.00	[3]July 1, 1984
1–100	(869–052–00167–8)	24.00	July 1, 2004
101	(869–052–00168–6)	21.00	July 1, 2004
102–200	(869–052–00169–4)	56.00	July 1, 2004

CHECKLIST OF CFR VOLUMES FOR THIS MONTH—Continued

(Comprising a Complete CFR Set)

Title	Stock Number	Price	Revision Date
201–End	(869–052–00170–8)	24.00	July 1, 2004
42 Parts:			
1–399	(869–052–00171–6)	61.00	Oct. 1, 2004
400–429	(869–052–00172–4)	63.00	Oct. 1, 2004
430–End	(869–052–00173–2)	64.00	Oct. 1, 2004
43 Parts:			
1–999	(869–052–00174–1)	56.00	Oct. 1, 2004
1000–end	(869–052–00175–9)	62.00	Oct. 1, 2004
44	(869–052–00176–7)	50.00	Oct. 1, 2004
45 Parts:			
1–199	(869–052–00177–5)	60.00	Oct. 1, 2004
200–499	(869–052–00178–3)	34.00	Oct. 1, 2004
500–1199	(869–052–00179–1)	56.00	Oct. 1, 2004
1200–End	(869–052–00180–5)	61.00	Oct. 1, 2004
46 Parts:			
1–40	(869–052–00181–3)	46.00	Oct. 1, 2004
41–69	(869–052–00182–1)	39.00	Oct. 1, 2004
70–89	(869–052–00183–0)	14.00	Oct. 1, 2004
90–139	(869–052–00184–8)	44.00	Oct. 1, 2004
140–155	(869–052–00185–6)	25.00	Oct. 1, 2004
156–165	(869–052–00186–4)	34.00	Oct. 1, 2004
166–199	(869–052–00187–2)	46.00	Oct. 1, 2004
200–499	(869–052–00188–1)	40.00	Oct. 1, 2004
500–End	(869–052–00189–9)	25.00	Oct. 1, 2004
47 Parts:			
0–19	(869–052–00190–2)	61.00	Oct. 1, 2004
20–39	(869–052–00191–1)	46.00	Oct. 1, 2004
40–69	(869–052–00192–9)	40.00	Oct. 1, 2004
70–79	(869–052–00193–8)	63.00	Oct. 1, 2004
80–End	(869–052–00194–5)	61.00	Oct. 1, 2004
48 Chapters:			
1 (Parts 1–51)	(869–052–00195–3)	63.00	Oct. 1, 2004
1 (Parts 52–99)	(869–052–00196–1)	49.00	Oct. 1, 2004
2 (Parts 201–299)	(869–052–00197–0)	50.00	Oct. 1, 2004
3–6	(869–052–00198–8)	34.00	Oct. 1, 2004
7–14	(869–052–00199–6)	56.00	Oct. 1, 2004
15–28	(869–052–00200–3)	47.00	Oct. 1, 2004
29–End	(869–052–00201–1)	47.00	Oct. 1, 2004
49 Parts:			
1–99	(869–052–00202–0)	60.00	Oct. 1, 2004
100–185	(869–052–00203–8)	63.00	Oct. 1, 2004
186–199	(869–052–00204–6)	23.00	Oct. 1, 2004
200–399	(869–052–00205–4)	64.00	Oct. 1, 2004
400–599	(869–052–00206–2)	64.00	Oct. 1, 2004
600–999	(869–052–00207–1)	19.00	Oct. 1, 2004
1000–1199	(869–052–00208–9)	28.00	Oct. 1, 2004
1200–End	(869–052–00209–7)	34.00	Oct. 1, 2004
50 Parts:			
1–16	(869–052–00210–1)	11.00	Oct. 1, 2004
17.1–17.95	(869–052–00211–9)	64.00	Oct. 1, 2004
17.96–17.99(h)	(869–052–00212–7)	61.00	Oct. 1, 2004
17.99(i)–end and 17.100–end	(869–052–00213–5)	47.00	Oct. 1, 2004
18–199	(869–052–00214–3)	50.00	Oct. 1, 2004

CHECKLIST OF CFR VOLUMES FOR THIS MONTH—Continued

(Comprising a Complete CFR Set)

Title	Stock Number	Price	Revision Date
200–599	(869–052–00215–1)	45.00	Oct. 1, 2004
600–End	(869–052–00216–0)	62.00	Oct. 1, 2004
CFR Index and Findings Aids	(869–052–00049–3)	62.00	Jan. 1, 2004
Complete 2005 CFR set		1,342.00	2005
Microfiche CFR Edition:			
Subscription (mailed as issued)		325.00	2005
Individual copies		4.00	2005
Complete set (one-time mailing)		325.00	2004
Complete set (one-time mailing)		298.00	2003

[1]Because Title 3 is an annual compilation, this volume and all previous volumes should be retained as a permanent reference source.

[2]The July 1, 1985 edition of 32 CFR Parts 1–189 contains a note only for Parts 1–39 inclusive. For the full text of the Defense Acquisition Regulations in Parts 1–39, consult the three CFR volumes issued as of July 1, 1984, containing those parts.

[3]The July 1, 1985 edition of 41 CFR Chapters 1–100 contains a note only for Chapters 1 to 49 inclusive. For the full text of procurement regulations in Chapters 1 to 49, consult the eleven CFR volumes issued as of July 1, 1984 containing those chapters.

[4]No amendments to this volume were promulgated during the period January 1, 2003, through January 1, 2004. The CFR volume issued as of January 1, 2002 should be retained.

[5]No amendments to this volume were promulgated during the period April 1, 2000, through April 1, 2003. The CFR volume issued as of April 1, 2000 should be retained.

[6]No amendments to this volume were promulgated during the period July 1, 2000, through July 1, 2003. The CFR volume issued as of July 1, 2000 should be retained.

[7]No amendments to this volume were promulgated during the period July 1, 2002, through July 1, 2003. The CFR volume issued as of July 1, 2002 should be retained.

[8]No amendments to this volume were promulgated during the period July 1, 2001, through July 1, 2003. The CFR volume issued as of July 1, 2001 should be retained.

[9]No amendments to this volume were promulgated during the period October 1, 2001, through October 1, 2003. The CFR volume issued as of October 1, 2001 should be retained.

Other Related Publications

Title	*Price*		*Revision Date*
List of CFR Sections Affected (1986--2000)			
(Titles 1—16) Vol. I	64.00		2002
(Titles 17—27) Vol. II	53.00		2002
(Titles 28—41) Vol. III	63.00		2002
(Titles 42—50) Vol. IV	65.00		2002
Federal Register:			
Yearly subscription (with FR Index and LSA)	808.00		
Yearly subscription (without FR Index and LSA)	749.00		
Individual copies	varies		daily[1]

[1] The price of a single copy of the daily **Federal Register**, including postage, is based on the number of pages: $11 for an issue containing less than 200 pages; $22 for an issue containing 200 to 400 pages; and $33 for an issue containing more than 400 pages.Single issues of the microfiche edition may be purchased for $3 per copy.

CHANGES JANUARY 3, 2005 THROUGH MARCH 31, 2005

TITLE 1—GENERAL PROVISIONS

TITLE 2—GRANTS AND AGREEMENTS

TITLE 3—THE PRESIDENT

Presidential Documents

Proclamations

6641 *See* Proc. 7870 7611
7859....1159
7860....2321
7861....2797
7862....3271
7863....3273
7864....3275
7865....4985
7866....6545
7867....6547
7868....6995
7869....6997
7870....7611
7871....10483
7872....10857
7873....11531
7874....11533
7875....14965
7876....15723

Executive Orders

11926 Amended by EO 13373....12579
12170 *See* Notice of Mar. 10, 2005 12581
12293 Amended by EO 13374....12961
12793 *See* EO 13373....12579
12947 *See* Notice of Jan. 17, 2005 3277
Amended by EO 13372....8499
12957 *See* Notice of Mar. 10, 2005 12581
12959 *See* Notice of Mar. 10, 2005 12581
13059 *See* Notice of Mar. 10, 2005 12581
13099 *See* Notice of Jan. 17, 2005 3277
See EO 13372....8499
13224 Amended by EO 13372....8499
13268 *See* EO 13372....8499
13284 *See* EO 13372....8499
See EO 13372....8499
13285 Amended by EO 13371....5041
13286 Amended by EO 13373....12579
13288 *See* Notice of Mar. 2, 2005 10859
13325 Revoked by EO 13374....12961
13332 Superseded by EO 13368....1147
13368....1147
13369....2323
13370....3137
13371....5041
13373....12579
13374....12961

Administrative Orders

Memorandums:

Feb. 9, 2005....7631
Feb. 17, 2005....9841
Feb. 18, 2005....11109
Mar. 14, 2005....14967

Notices:

Jan. 17, 2005....3277
Feb. 18, 2005....8919
Mar. 2, 2005....10859
Mar. 10, 2005....12581

Presidential Determinations

No. 2004–48 of Sept. 20, 2004....1783
No. 2005–12 of Dec. 10, 2004....1785
No. 2005–13 of Dec. 14, 2004....1
No. 2005–16 of Jan. 4, 2005....1787
No. 2005-17 of Jan. 7, 2005....3851
No. 2005-18 of Jan. 13, 2005....3853
No. 2005–19 of Jan. 27, 2005....6549
No. 2005–20 of Feb. 10, 2005....8497
No. 2005-21 of Feb. 15, 2005....10313

TITLE 4—ACCOUNTS

TITLE 5—ADMINISTRATIVE PERSONNEL

Chapter I—Office of Personnel Management (Parts 1—1199)

550.1401—550.1409 (Subpart N) Added; interim....3856
576 Revised....3859
630 Authority citation revised....13344
630.301 Heading revised; (a) through (e) redesignated as (e) through (i); new (a) through (d) added; new (f)(2) amended; interim....13344
New (g) and (i) amended; interim....13345

CHANGES JANUARY 3, 2005 THROUGH MARCH 31, 2005

TITLE 5

Chapter XIV—Federal Labor Relations Authority, General Counsel of the Federal Labor Relations Authority and Federal Service Impasses Panel (Parts 2400—2499)

2400—2499 (Chapter XIV) Appendix A amended 11535
Technical correction 12583

Chapter XVI—Office of Government Ethics (Parts 2600—2699)

2634.304 (a), (b) and (d) amended 12112
2635.204 (g)(2) and (6) amended 12112

Chapter XLV—Department of Health and Human Services (Parts 5501—5502)

5501.101 (c)(2) revised; interim 5558
5501.102 (a) introductory text and (b)(2) amended; (a)(3) revised; (a)(7) and (11) removed; (a)(6), (12) and (13) redesignated as (7), (11) and (12); new (a)(6) and (c)(1)(iii) added; interim 5558
5501.103 (a) revised; interim 5558
5501.104 Heading, (a), (b)(1) and (2)(i) revised; (b)(4) note redesignated as (b) note and revised; (c) added; interim 5558
5501.106 (c)(3) heading and introductory text, (4)(i) introductory text, (d)(1) introductory text, (2) heading, (i), (iii), (3) and (4) revised; (d)(4) note amended; (d)(5) redesignated as (d)(6); new (d)(5) and (e) added; interim 5558
5501.109 Added; interim 5560
5501.110 Added; interim 5562
5501.111 Added; interim 5563
5501.112 Added; interim 5564
5502 Added 5564

Chapter XCVII—Department of Homeland Security Human Resources Management System, Department of Homeland Security—Office of Personnel Management (Part 9701)

Chapter XCVII Established 5318
9701 Added 5318

Proposed Rules:

5 213
213 1833
315 1833
353 1068
530 1068
531 1068
550 1068
575 1068
610 1068
630 1068
724 9544
950 15783
9101 (Ch. LXXXI) 7192
9901 (Ch. XCIX) 7552

TITLE 6—HOMELAND SECURITY

Proposed Rules:

5 ..... 14427, 15602

TITLE 7—AGRICULTURE

Chapter II—Food and Nutrition Service, Department of Agriculture (Parts 210—299)

226.6 (f)(1)(iii) amended (OMB number pending) 8503
226.15 (f) amended (OMB number pending) 8503
272.1 (g)(170) added 6322
275.24 Added 6322

Chapter III—Animal and Plant Health Inspection Service, Department of Agriculture (Parts 300—399)

301.51–3 (c) amended; interim 4005
301.53–2 (a) amended; interim 252
301.53–3 (c) revised; interim 252
(c) amended; interim 10316
301.75–4 (a) amended 9209

CHANGES JANUARY 3, 2005 THROUGH MARCH 31, 2005

301.85–2a Regulation at 69 FR 64640 confirmed 7379
301.89–3 (g) amended; interim 15555
301.93-3 (c) amended 10862
(c) revised; interim 11112
319.56-2ff (a)(2) correctly revised; (a)(3) correctly removed 6999
319.59—319.59–4 (Subpart) Revised 8231
331 Revised 13278

Chapter VII—Farm Service Agency, Department of Agriculture (Parts 700—799)

770.2 (a) and(b) amended 7167
770.3 (h) added 7167
770.10 (e)(3)(iii), (iv), (4)(iii) and (iv) revised; (e)(3)(v) and (4)(v) added 7167

Chapter VIII—Grain Inspection, Packers and Stockyard Administration (Federal Grain Inspection Service), Department of Agriculture (Parts 800—899)

810.2202 (b)(1) revised 8235
810.2204 (a) revised 8235

Chapter IX—Agricultural Marketing Service (Marketing Agreements and Orders; Fruits, Vegetables, Nuts), Department of Agriculture (Parts 900—999)

900 Authority citation revised 2770
900.700 (Subpart) Added 2770
905.350 Removed 5917
916.350 (a)(5)(iv) Tables 1 and 2 and (d) revised; interim 16389
916.356 (a)(1) introductory text, Table 1, (3) introductory text, (4) introductory text, (ii), (5) introductory text, (6) introductory text, (ii), (8)(ii) and (9)(ii) revised; interim 16389
917.442 (a)(5)(iv) Tables 1 and 2 and (d) revised; interim 16391
917.459 (a)(1) introductory text, Table 1, (a)(2) introductory text, (5) introductory text, (iii), (6) introductory text and (iii) revised; interim 16391
923.322 Heading, (b) introductory text, (1) and (c) revised 7001
925.215 Revised 11114
926 Added 1999
929.10 (a)(2) and (b)(4) revised 7640
929.28 Added 7641
929.45 (a) revised 7641
929.46 Revised 7641
929.47 Removed 7641
929.48 Revised 7641
929.49 Revised 7641
929.50 Revised 7642
929.51 Revised 7642
929.52 Revised 7643
929.54 Revised 7643
929.56 Revised 7643
929.58 Revised 7644
929.61 Revised 7644
929.62 Revised 7644
929.64 Revised 7645
930.254 Added 7650
932.121 Revised 6326
932.125 Revised 6326
955.209 Revised; interim 11117
959.237 Regulation at 69 FR 78298 confirmed 15201
979.106 Regulation at 69 FR 68764 confirmed 8712
979.112 Regulation at 69 FR 68764 confirmed 8712
979.152 Regulation at 69 FR 68764 confirmed 8712
979.155 Regulation at 69 FR 68764 confirmed 8712
979.219 Regulation at 69 FR 68764 confirmed 8712
979.304 Regulation at 69 FR 68764 confirmed 8712
983 Technical correction 4191
983.38 Regulation at 69 FR 17850 delayed to 8-12-05 661
983.39 Regulation at 69 FR 17850 delayed to 8-12-05 661
983.40 Regulation at 69 FR 17850 delayed to 8-12-05 661
983.41 Regulation at 69 FR 17850 delayed to 8-12-05 661
983.42 Regulation at 69 FR 17850 delayed to 8-12-05 661
983.43 Regulation at 69 FR 17850 delayed to 8-12-05 661
983.44 Regulation at 69 FR 17850 delayed to 8-12-05 661
983.45 Regulation at 69 FR 17850 delayed to 8-12-05 661
983.253 (Subpart) Added 9846
984.347 Regulation at 69 FR 63045 confirmed 7004

CHANGES JANUARY 3, 2005 THROUGH MARCH 31, 2005

TITLE 7 Chapter IX—Con.

985.223 (b) revised; interim 8716
Marketing percentages 15560
985.224 Marketing percentages 14974
987.157 Revised 11119
989.347 Revised 6329
993.347 Revised 15563

Chapter X—Agricultural Marketing Service (Marketing Agreements and Orders; Milk), Department of Agriculture (Parts 1000—1160)

1131.13 (e) added; interim 9848
1150 Authority citation revised 2753
1150.157 Added 2753
1160 Authority citation revised 2753
Policy statement....11535
1160.200 (a) revised 14975
1160.211 (a)(1) revised....2753
1160.215 Added 2754

Chapter XI—Agricultural Marketing Service (Marketing Agreements and Orders; Miscellaneous Commodities), Department of Agriculture (Parts 1200—1299)

1205 Authority citation revised 2754
1205.519 Added 2754
1206 Authority citation revised 2754
1206.200—1206.202 (Subpart C) Added....2754
1207 Authority citation revised 2755
1207.514 Added 2755
1209 Authority citation revised 2756
1209.52 (a) revised 2756
1209.252 (a) revised....2756
1210 Authority citation revised 2756
1210.516 Added 2756
1215 Authority citation revised 2757
1215.52 Revised 2757
1215.300 (b) and (c) revised; (d) redesignated as (f); new (d) and (e) added 2757
1216 Authority citation revised 2757
1216.56 Added 2757
1218 Authority citation revised 2758
1218.53 (a) revised; (b) through (e) redesignated as (h) through (k)....2758
1219 Authority citation revised 2758
1219.200—1219.201 (Subpart C) Added....2758
1220 Authority citation revised 2759
1220.302 Added 2759
1230 Authority citation revised 2759
1230.102 Added 2760
1240.42 (c) revised; (d) redesignated as (e); new (d) added 2760
1240.50 (d) revised 2760
1240.114 Revised....2760
1240.115 (b)(1) revised....2761
1240.118 Amended 2761
1240.120 Revised....2761
1240.121 Revised....2761
1240.122 Revised....2761
1250 Authority citation revised 2761
1250.530 Revised....2761
1260 Authority citation revised 2762
1260.141 (a) and table revised....7005
1260.302 Added 2762
1280 Authority citation revised 2762
1280.406 Added 2762

Chapter XIV—Commodity Credit Corporation, Department of Agriculture (Parts 1400—1499)

1434.8 Regulation at 69 FR 52169 confirmed....3140
1439 Authority citation revised 16394
1439.100—1439.112 (Subpart B) Revised 16394
1463 Added....7011
1466.27 (b)(4) and (e)(2) revised....1791
1469 Revised; interim....15212
1479 Added 15726
1486 Added 255

CHANGES JANUARY 3, 2005 THROUGH MARCH 31, 2005

Chapter XVII—Rural Utilities Service, Department of Agriculture (Parts 1700—1799)

1700.33 Added 5351
1700.58 Added 5351
1709 Added 5351

Chapter XVIII—Rural Housing Service, Rural Business-Cooperative Service, Rural Utilities Service, and Farm Service Agency, Department of Agriculture (Parts 1800—2099)

1924.6 (a)(3)(i)(A) revised 1326
Regulation at 70 FR 1326 withdrawn 10862
1944.74 Revised 7651

Chapter XXIX—Office of Energy Policy and New Uses, Department of Agriculture (Parts 2900—2999)

2900—2999 (Chapter XXIX) Heading revised 1809
2902 Added 1809

Chapter XXXV—Rural Housing Service, Department of Agriculture (Parts 3500—3599)

3550.10 Amended 6552
3550.61 (b)and (d)(1) revised 6552
3550.110 (b) and (d)(1) revised 6552
3560.152 Regulation at 69 FR 69133 eff. date delayed; interim 8503
3560.154 Regulation at 69 FR 69134 eff. date delayed; interim 8503
3560.156 Regulation at 69 FR 69136 eff. date delayed; interim 8503
3560.254 Regulation at 69 FR 69144 eff. date delayed; interim 8503
3565.3 Amended 2930
3565.52 Revised 2930
3565.102 (b) revised 2931
3565.103 (d)(1) revised 2931
3565.212 (c) amended; (d) removed 2931
3565.252 Revised 2931
3565.403 (a) through (d) redesignated as (b) through (e); new (a) added 2931
3565.404 Heading revised 2931
3565.405 Added 2931
3565.452 (a) revised 2932
3565.453 Revised 2932
3565.457 Revised 2933
3565.501—3565.550 (Subpart K) Added 2934

Proposed Rules:

56 9883
70 9883
97 1835
170 8040
300 6596
301 6596
319 ....11886, 14631
360 2573
400 9001
800 13411
916 4041
917 4041
923 ....2573, 6598
925 1837
927 ....2520, 11155
932 8545
945 3313
946 7437
982 1839
983 15602
985 2027
987 3315
991 9000
993 5944
1001 4932
1033 ....8043, 10337
1160 2032
1205 2034
1466 14578
1530 3150
1700 5382
1709 5382
4279 9546

TITLE 8—ALIENS AND NATIONALITY

Chapter I—Immigration and Naturalization Service, Department of Justice (Parts 1—599)

241.1 Revised 673
241.3 (d) added 673

CHANGES JANUARY 3, 2005 THROUGH MARCH 31, 2005

TITLE 8 Chapter I—Con.

241.4 (k)(1)(i) amended 673
241.5 (c)(1) revised 673
241.13 (d)(1) and (f) amended 673
241.15 Revised 673
241.25 (b) revised 673
241.31 Revised 674
241.33 (a) introductory text amended; (a)(1) through (4) removed 674

Chapter V—Executive Office for Immigration Review, Department of Justice (Parts 1000—1499)

1003.1 (d)(6) redesignated as (d)(7); new (d)(6) added; (e)(8)(i) revised; interim 4752
Regulation at 70 FR 4752 comment period extended 16398
1003.19 (e) revised; interim 4753
Regulation at 70 FR 4753 comment period extended 16398
1003.47 Added; interim 4753
Regulation at 70 FR 4753 comment period extended 16398
1208 Authority citation revised 4754
1208.4 (a)(2)(ii) amended; interim 4754
Regulation at 70 FR 4754 comment period extended 16398
1208.10 Revised; interim 4754
Regulation at 70 FR 4754 comment period extended 16398
1208.14 (a) amended; interim 4754
Regulation at 70 FR 4754 comment period extended 16398
1240 Authority citation revised 674
1240.10 (f) revised; (g) removed 674
1240.12 (c) revised; (d) added 674
1241 Authority citation revised 674
1241.2 Revised 674
1241.3 Removed 674
1241.4 Removed 674
1241.5 Removed 674
1241.6 (a) and (b) revised 674
1241.7 Amended 674
1241.9 Removed 674
1241.10 Removed 674
1241.11 Removed 674
1241.12 Removed 674
1241.13 Removed 674
1241.14 (a) revised; (b), (c) and (d) removed 674
1241.15 Revised 675
1241.20 Revised 675
1241.21 Removed 675
1241.22 Removed 675
1241.23 Removed 675
1241.24 Removed 675
1241.25 Removed 675
1241.30 Revised 675

Proposed Rules:

214 ....3984, 11585

TITLE 9—ANIMALS AND ANIMAL PRODUCTS

Chapter I—Animal and Plant Health Inspection Service, Department of Agriculture (Parts 1—199)

53.1 Regulation at 69 FR 27827 confirmed 6553
53.4 Regulation at 69 FR 27827 confirmed 6553
53.10 Regulation at 69 FR 27827 confirmed 6553
71.3 Regulation at 69 FR 27827 confirmed 6553
78.43 Regulation at 69 FR 67502 confirmed 7839
93 Technical correction 6083
93.400 Amended 546
93.405 (a)(4) added; (b)(2) introductory text, (c)(2) and (3) amended (OMB numbers) 547
93.419 (c) and (d) added 547
93.420 Revised 548
93.430 Undesignated center heading added 548
93.436 Added 548
94 Technical correction 6083
94.0 Amended 549
94.1 (b)(4) and (d) introductory text amended 550
94.6 (d) amended; interim 5044
94.9 (a) amended 15570
94.10 (a) amended 15570
94.18 (a)(1) amended; (a)(3) redesignated as (a)(4); new (a)(3) and (d)(5) added; new (a)(4), (b), (c) introductory text, (d) introductory text and (3) revised 550

CHANGES JANUARY 3, 2005 THROUGH MARCH 31, 2005

94.19 Redesignated as 94.20; new 94.19 added 550
(a), (b) and (f) notes added 12113
94.20 Redesignated as 94.21 550
94.21 Redesignated as 94.22 550
Removed 15570
94.22 Redesignated as 94.23 550
94.23 Redesignated as 94.24 550
94.24 Redesignated as 94.25 550
94.25 (a) amended 15570
95 Technical correction 6083
95.1 Amended 551
95.4 (f) redesignated as (h); (a) introductory text, (b) and (c)(4) amended; (c)(6), new (h) introductory text, (3) introductory text and (4) revised; new (f) and (g) added 552
(f) and (g) notes added 12113
96 Technical correction 6083
96.1 Amended 553
96.2 (b) revised 553
96.3 (d) added 553
121 Revised 13284

Chapter III—Food Safety and Inspection Service, Department of Agriculture (Parts 300—599)

327.2 (b) amended 6556

Proposed Rules:

113 ....12813, 12814
300-599 (Ch. III) 4047
301 15017
303 15017
317 15017
318 15017
319 15017
320 15017
325 15017
331 15017
381 ....12420, 15017
417 15017
430 15017

TITLE 10—ENERGY

Chapter I—Nuclear Regulatory Commission (Parts 0—199)

25.3 Regulation at 69 FR 74952 withdrawn 8921
25.5 Regulation at 69 FR 74952 withdrawn 8921
25.17 Regulation at 69 FR 74953 withdrawn 8921
25.37 Regulation at 69 FR 74953 withdrawn 8921
30.34 (i) added 2009
35.2 Amended 16361
35.8 (b) revised (OMB numbers) 16361
35.10 (b) revised 16361
35.13 (b)(1) and (3) revised 16361
35.14 (a) revised 16361
35.50 (a), (b)(1)(i) introductory text, (ii)(G) and (c) revised; (b)(2) removed; (d) and (e) added 16361
35.51 (a) and (b) revised; (c) added 16362
35.55 (a), (b)(1)(i) introductory text and (2) revised 16362
35.57 Revised 16363
35.75 (a) footnote 1 amended 16363
35.100 (b)(2) revised 16363
35.190 (a), (c)(1) introductory text, (ii)(B) and (2) revised 16363
35.200 (b)(2) revised 16363
35.290 (a), (b), (c)(1) introductory text, (ii) introductory text, (B) and (2) revised 16364
35.390 (a), (b)(1) introductory text, (ii) introductory text, (B), (G)(1), (3), (4) and (2) revised; (b)(1)(ii)(F) removed 16364
35.392 (a), (c)(2)(ii) and (3) revised 16364
35.394 (a), (c)(2)(ii) and (3) revised 16365
35.396 Added 16365
35.490 (a), (b)(2) and (3) revised 16366
35.491 (b)(3) revised 16366
35.590 (a) and (b) revised; (c) added 16366
35.690 (a), (b)(2) and (3) revised; (c) added 16366
35.980 (b)(2) revised 16367
50 Appendix E amended 3599
72.214 Amended 9504, 9507
95.3 Regulation at 69 FR 74953 withdrawn 8921
95.5 Regulation at 69 FR 74953 withdrawn 8921
95.59 Regulation at 69 FR 74953 withdrawn 8921

CHANGES JANUARY 3, 2005 THROUGH MARCH 31, 2005

TITLE 10

Chapter II—Department of Energy (Parts 200—699)

300 (Subchapter B) Added; interim 15182
300 Workshop 15164

Chapter III—Department of Energy (Parts 700—999)

824 Added 3607
824.2 (c) corrected 8716

Proposed Rules:

2 7196
20 ....2577, 3898
30 7196
40 ....2053, 7196
50 ....7196, 10901
52 7196
60 7196
63 7196
70 7196
71 ....312, 7196
72 ....7196, 9548, 9550
73 7196
76 7196
150 7196
170 8678
171 8678
300—599 (Ch. III) 4047
431 7673
490 7442
709 1383
710 1383
727 12974
851 3812

TITLE 11—FEDERAL ELECTIONS

Chapter I—Federal Election Commission (Parts 1—9099)

100.19 (b) revised 13091
104.5 (a)(2)(i)(A), (c)(1)(ii)(A) and (e) revised 13091
110 Authority citation revised 5568
110.1 (a) revised 5568
110.5 (a) revised 5568
110.19 Revised 5568
111 Policy statement 3
300.11 (a) introductory text and (b)(3) revised 12780
300.37 (a) introductory text and (b)(2) revised 12789
300.50 (a) introductory text and (b)(3) revised 12789
300.51 (a) introductory text and (b)(2) revised 12789

Proposed Rules:

109 5382
300 ....5382, 5385, 9013

TITLE 12—BANKS AND BANKING

Chapter I—Comptroller of the Currency, Department of the Treasury (Parts 1—199)

25.12 Regulation at 69 FR 41186 confirmed 15574
25.27 Regulation at 69 FR 41186 confirmed 15574
25.41 Regulation at 69 FR 41186 confirmed 15574
25.42 Regulation at 69 FR 41186 confirmed 15574
30 Authority citation revised 6332
30.1 (a) amended 6332
30.2 Amended 6332
30.3 (a) amended 6332
30 Appendix C added 6332
Appendix B amended 15753

Chapter II—Federal Reserve System (Parts 200—299)

201.51 (a) and (b) revised 6763, 16095
208 Appendix A amended 11834
Appendix D–2 amended 15753
225 Authority citation revised 15753
225 Appendix A amended 11834
Appendix D amended 11838
Appendix F amended 15753
228.12 Regulation at 69 FR 41187 confirmed 15574
228.27 Regulation at 69 FR 41187 confirmed 15574
228.41 Regulation at 69 FR 41187 confirmed 15574
228.42 Regulation at 69 FR 41187 confirmed 15574
229 Appendix A amended 7380, 8717
271.3 (c) amended 7840
271.4 (c) revised 7480
271.8 (a) revised; (b) amended 7840
272.3 (a) and (e) amended; (b) and (d) revised 7840
272.4 (c) amended; (d) redesignated as (e); new (d) added 7841
281 Authority citation revised 7841

CHANGES JANUARY 3, 2005 THROUGH MARCH 31, 2005

281.1 Removed; new 281.1 redesignated from 281.2 7841
281.2 Redesignated as 281.1 7841

Chapter III—Federal Deposit Insurance Corporation (Parts 300—399)

335 Authority citation revised....16400
335.101 (b) revised; interim 16400
335.121 Revised; interim....16400
335.201 Revised; interim....16400
335.211 Revised; interim....16400
335.221 (d) added; interim....16400
335.261 Revised; interim....16400
335.331 Revised; interim....16400
335.801 (a) revised; interim 16400
335.901 Heading and (a) revised; interim 16400
345.12 Regulation at 69 FR 41187 confirmed 15574
345.27 Regulation at 69 FR 41188 confirmed 15574
345.41 Regulation at 69 FR 41188 confirmed 15574
345.42 Regulation at 69 FR 41188 confirmed 15574
364 Authority citation revised....15754
364 Appendix B amended....15754

Chapter V—Office of Thrift Supervision, Department of the Treasury (Parts 500—599)

509.100 (a) revised; interim 10023
509.200—509.204 (Subpart C) Added; interim 10023
563e.12 Regulation at 69 FR 41188 confirmed 15574
563e.21 (a)(1) revised....10030
563e.27 Regulation at 69 FR 41188 confirmed 15574
563e.28 (a) amended; (d) added 10030
563e.41 Regulation at 69 FR 41188 confirmed 15574
563e.42 Regulation at 69 FR 41189 confirmed 15574
568 Heading and authority citation revised 15754
568.5 Amended 15754
570 Authority citation revised....15754
570 Appendix B amended....15754

Chapter VI—Farm Credit Administration (Parts 600—699)

622 Authority citation revised....12584
622.52 (a) and (b) revised; (c) added 12584
622.53 Removed 12585
622.54 Removed 12585
622.55 (a) revised 12585
622.57 (a) amended 12585
622.58 Amended 12585
622.59 (b) amended 12585
622.60 revised 12585
622.61 revised 12585

Chapter VII—National Credit Union Administration (Parts 700—799)

701.21 (c)(7)(ii)(C) revised....3863
(e), (f) and (g)(1) revised....8923
708a.4 (a) amended; (e) added 4009
708a.5 (b) redesignated as (b)(1) and amended; (b)(2) added....4009
708a.11 Added 4010
708b Revised 3288

Chapter IX—Federal Housing Finance Board (Parts 900—999)

905 Authority citation revised....9508
905.27 Added 9508
906 Revised....9509
925.2 Amended....9510
925.3 Amended....9510
925.5 Amended....9510
925.6 Amended....9510
925.7 Amended....9510
925.8 Amended....9510
925.9 Amended....9510
925.11 Amended 9510
925.12 Amended 9510
925.13 Amended 9510
925.15 Amended 9510
925.16 Amended 9510
925.17 Amended 9510
925.18 Amended 9510
925.22 Amended 9510
925.24 Amended 9510
925.26 Amended 9510
925.31 Amended 9510
926.4 Amended....9510
926.5 Amended....9510
926.6 Amended....9510
931.3 Amended....9510
931.7 Amended....9510
933.2 Amended....9510
944.2 Amended....9510
944.3 Amended....9510
944.4 Amended....9510
944.5 Amended....9510

CHANGES JANUARY 3, 2005 THROUGH MARCH 31, 2005

TITLE 12 Chapter IX—Con.

950.17 Amended 9510
951.1 Amended 9511
951.3 Amended 9511
951.4 Amended 9511
951.6 Amended 9511
951.7 Amended 9511
951.8 Amended 9511
951.10 Amended 9511
951.11 Amended 9511
951.13 Amended 9511
951.15 Amended 9511

Proposed Rules:

1—199 (Ch. I)....5571
25 12148
200—299 (Ch. II) 5571
210....10509
228....12148
229....10509
300—399 (Ch. III) 5571, 13413
345....12148
500—599 (Ch. V) 5571
611 ....2963, 9016
612 ....2963, 9016
614 ....2963, 9016
615 ....2963, 9016
618 ....2963, 9016
619 ....2963, 9016
620 ....2963, 9016
630 ....2963, 9016
700—799 (Ch. VII)....5946
712....14579
900 9551
914 9551
915 9551
917 9551
925 9551
950 9551
951 9551
952 9551
955 9551
1731 ....9255, 15018

TITLE 13—BUSINESS CREDIT AND ASSISTANCE

Chapter I—Small Business Administration (Parts 1—199)

125.3 Regulation at 69 FR 75824 eff. date corrected to 2-18-05 1655
Regulation at 69 FR 75824 eff. date delayed to 3-14-05 5568
125.6 (b)(5) added....14527
125.8 (c), (d) and (h) revised 14527
125.14—125.23 (Subpart C) Table of Contents corrected....14527
125.15 (a) introductory text revised 14527
125.25 (a), (b) and (e) revised 14527
125.26 Revised 14528
125.27 Revised 14528
125.28 Revised 14528
134.501—134.518 (Subpart E) Redesignated as 134.601—134.618 (Subpart F); interim 8927
134.501—134.515 (Subpart E) Added; interim....8927
134.601—134.618 (Subpart F) Redesignated from 134.501—134.518 (Subpart E); interim 8927

Proposed Rules:

121 2976

TITLE 14—AERONAUTICS AND SPACE

Chapter I—Federal Aviation Administration, Department of Transportation (Parts 1—199)

13.14 (a) removed; (b), (c) and (d) redesignated as (a), (b) and (c) 1813
13.16 (h) amended 8238
13.16 Revised 1813
(a) amended; (3) following (d)(4) correctly designated as (e) 2925
13.202 Amended 8238
13.203 (c) revised....8238
13.209 (b) amended....8238
13.210 (a) revised; (e) added 8238
13.230 (b) amended....8238
13.233 (a) amended 13345
14.28 (a) amended 8238
21.27 (f) corrected 2325
23 Special FAA conditions 1328, 2561, 11841, 11844
25 Special FAA conditions....675, 1162, 1165, 2009, 2325, 3140, 7822, 9210
29.1303 (g) introductory text, (1) and (4) correctly revised 2012
39.13....8, 263, 678, 680, 681, 685, 686, 689, 691, 1170, 1174, 1177, 1180, 1181, 1183, 1185, 1331, 1334, 1336, 1337, 1339, 1341, 1658, 1816, 2332, 2335,

CHANGES JANUARY 3, 2005 THROUGH MARCH 31, 2005

2337, 2341, 2936, 2938, 2942, 2945, 2947, 3298, 3474, 3865, 3868, 3873, 4755, 4757, 4759, 4761, 4762, 5364, 5366, 5369, 5918, 5922, 7015, 7017, 7168, 7175, 7382, 7384, 7385, 7388, 7390, 7391, 7822, 7846, 7849, 7852, 8023, 8027, 8031, 8240, 8242, 8505, 8508, 9214, 9216, 9513, 9849, 9852, 9855, 10032, 10033, 10035, 10036, 10487, 11538, 11846, 11848, 11850, 12114, 12116, 12118, 12121, 12125, 12126, 12402, 12403, 12405, 12407, 12409, 12411, 12791, 12792, 12965, 13093, 13095, 13346, 13348, 13351, 13355, 13358, 13360, 13364, 13367, 13369, 15225, 15576, 15579, 16097, 16099, 16103, 16106, 16402, 16405, 16407
Corrected.....10, 11, 265, 1329, 3299, 3614, 3871, 4191, 5515, 10485, 12119, 12120, 13074
47 Authority citation revised.....244
47.1 Revised.....244
47.2 Amended.....244
47.3 (a) and (b) introductory text revised.....244
47.5 (c) amended.....244
47.7 (b), (c) and (d) amended.....244
47.8 (a)(2)(i) revised.....245
47.9 (a),(e) and (f) amended.....245
47.13 (d)(4) added.....245
47.19 Revised.....245
47.33 (a) introductory text revised.....245
47.35 (a) revised.....245
47.37 (a) introductory text, (2) and (3) revised.....245
47.43 (a)(4) revised.....245
47.47 Revised.....245
47.65 Revised.....245
49 Authority citation revised.....246
49.1 (a)(1) and (4) revised.....246
49.11 Revised.....246
49.13 (c) revised.....246
49.17 (a) and (d)(6) amended.....246
49.33 (d) revised.....246
49.41 (a) revised.....246
49.51 (a) revised.....246
49.53 (a)(1) revised.....246
49.61—49.63 (Subpart F) Added (OMB numbers pending).....246
65 Authority citation revised.....1636
SFAR No. 103 added.....1636
71.1.....1343, 2343, 2344, 2345—2348, 2950, 3615, 3616, 5371, 6335, 6336, 6337, 7021, 7022, 7392, 10319, 10863, 11852—11855, 11857, 11858, 12128—12131, 12413, 12414, 14530, 14976, 15755, 16409
Corrected.....3615, 3616, 4191, 11851, 13240, 16551
Regulations at 69 FR 63057, 67053 and 67639 confirmed.....1342
Technical correction.....8432
Regulation at 69 FR 5009 eff. 5-15-05.....9216
Regulation at 69 FR 74954 eff. date delayed.....12127
Regulations at 70 FR 2950 and 5371 confirmed.....12412
Regulations at 70 FR 6335 confirmed.....13370
Regulations at 70 FR 7021 and 7022 confirmed.....15580
73.51 Eff. date corrected to 3–17–05.....2565
91.321 Revised.....4982
93.303 Amended.....16092
93 Appendix A added.....16092
95.....6338
95.17 Revised.....7360
97.21—97.35.....692, 1187, 4011, 6339, 8244, 12132, 13096
119 Authority citation revised.....7394
119.3 Regulation at 67 FR 72761 confirmed.....5532
119.72 Removed.....7394
121.368 Regulation at 67 FR 72761 confirmed; (d)(2) and (8) introductory text revised.....5532
121.370a Regulation at 67 FR 72761 confirmed; revised.....5532
121 Regulation at 67 FR 72762 confirmed; Appendix N removed.....5532
Appendix A amended.....15196
129.1 Regulation at 67 FR 72762 confirmed; revised.....5532
129.16 Regulation at 67 FR 72762 confirmed; revised.....5532
129.33 Regulation at 67 FR 72763 confirmed.....5532
(c)(2) and (8) introductory text revised.....5533
129 Regulation at 67 FR 72763 confirmed.....5532
Appendix B removed.....5533
135.168 Regulation at 67 FR 72764 confirmed.....5532
Removed.....5533
135.411 (a)(1) and (2) revised.....5533

CHANGES JANUARY 3, 2005 THROUGH MARCH 31, 2005

TITLE 14 Chapter I—Con.

135.422 Regulation at 67 FR 72765 confirmed....5532
Revised....5533
135.423 Regulation at 67 FR 72765 confirmed....5532
Removed; new 135.423 redesignated from 135.424....5533
135.424 Regulation at 67 FR 72765 confirmed....5533
Redesignated as 135.423....5533
135 Regulation at 67 FR 72766 confirmed....5532
Appendix G removed....5533
145 Authority citation revised....15583
145.163 Regulation at 66 FR 41117 delayed to 4-6-06....15580
(a) introductory text revised; eff. 4-6-06....15583
158.3 Amended....14934
158.23 (a) introductory text revised....14934
158.24 Added....14934
158.25 Revised....14935
158.27 (c)(2), (3) introductory text and (4) revised....14936
158.29 (c)(2) revised....14936
158.30 Added....14936
158.37 Revised....14937
183.33 Regulation at 67 FR 72766 confirmed....5532

Chapter II—Office of the Secretary, Department of Transportation (Aviation Proceedings) (Parts 200—399)

234 Authority citation revised....7394
Order....9217
234.13 Added....7394

Chapter V—National Aeronautics and Space Administration (Parts 1200—1299)

1214.900—1214.912 (Subpart 1214.9) Removed....12966

Chapter VI—Air Transportation System Stabilization (Parts 1300—1399)

1310 Heading revised....10037
1310.15 Added....10037

Proposed Rules:

21....7830
23....2977, 9752
25....6598, 9752, 16161
27....9752
29....9752
39....51, 317, 725, 727, 729, 731, 733, 735, 737, 1211, 1215, 2057, 2060, 2062, 2064, 2066, 2067, 2070, 2370, 2825, 2826, 2980, 2982, 2985, 2987, 3318, 3320, 4048, 4050, 4052, 4055, 4789, 5064, 5066, 5070, 5073, 5076, 5078, 5081,5387, 5390, 6782, 6786, 7052, 7056, 7057, 7059, 7061, 7217, 7443, 7446, 7674, 7676, 7678, 7681, 7683, 7687, 7689, 7691, 7693, 7695, 7697, 7700, 8303, 8547, 8549, 9555, 9703, 10337, 10339, 10342, 10344, 10513, 10517, 11165, 11166, 11168, 11170, 11172, 11585, 11588, 12421, 12612, 12614, 12815, 12616, 12618, 12819, 12978, 12981, 12982, 12986, 14428, 14430, 14432, 14580, 14585, 14587, 14589, 14592, 14594, 14597, 14599, 15019, 15784, 16164, 16167, 16170, 16173, 16175, 16177, 16180, 16182, 16185, 16187
61....16370
63....16370
65....16370
71....1396, 1397, 1399, 2989, 2991, 3155, 3156, 3656, 6376, 6378, 6379, 6381, 6601, 7063, 9257, 10346, 10917, 11886, 12161, 12162, 12423, 12428, 12619, 14601, 15022, 15693, 16445, 16447, 16449
73....15606
91....7830, 9752
93....15520
121....9752, 16370
125....9752
129....9752
135....9752, 16370
212....3158
241....8140
249....8140
257....2372
375....6382
382....4058
413....9885
415....9885
417....9885

CHANGES JANUARY 3, 2005 THROUGH MARCH 31, 2005

TITLE 15—COMMERCE AND FOREIGN TRADE

Chapter VII—Bureau of Industry and Security, Department of Commerce (Parts 700—799)

700 Authority citation revised.....10864
700.13 (d)(1) revised 10864
730 Authority citation revised 8248
730.8 (c) revised.....14386
730.9 Revised 8248
730 Supplement No. 1 amended 14386
736 Authority citation revised 8719
736.2 (a)(3) and (b)(4)(i) revised 8719
738.3 (a) revised 8249
738 Supplement No. 1 amended 14389
740.9 (a)(3)(i)(B)(*2*) revised; (a)(3)(i)(B)(*4*) added 8249
(a)(2)(i) and (5) revised 8252
(a)(2)(i)(A) corrected 9703
(a)(2)(i) introductory text amended 14390
740.10 (a)(2)(ii) and (b)(3)(ii)(D) amended 14390
740.15 (d) added 14390
740 Supplement No. 1 amended 11861
742 Authority citation revised.....14390
742.2 (a)(3)(i) amended 2349
742.20 (b)(1)(iv) and (ix) removed; (b)(1)(v) through (xi), (2), (3) and (4) redesignated as (b)(1)(iv) through (ix), (3), (4) and (5); (a)(1), (3)(ii) and new (b)(4) revised; new (b)(2) added 14390
742 Supplement No. 2 amended 14391
744.1 (a)(1) and (c) amended; interim 10867
744.3 (a)(2) amended 11861
744.4 (a) revised.....16111
744.19 Added; interim.....10867
744.20 Added; interim.....10867
744 Supplement No. 4 amended 11861
Supplement No. 4 amended; interim 10867
748.1 (c) revised 8249
748.3 (a) amended 8249
748.4 (h) revised 8249
748.8 (u) added 8249
748.11 (e)(4)(ii)(*1*) and (*2*) redesignated as (e)(4)(ii)(A) and (B) 8249
748.14 (b) introductory text amended.....8250
748 Supplement No. 2 amended 8250
752 Authority citation revised 8719
752.9 (a)(3)(ii)(G) revised.....8719
752.11 (c)(3) and (4) revised 8719
752.12 (a) revised.....8719
756 Authority citation revised 8250
756.2 (a) amended; (b)(1) revised 8250
764 Authority citation revised 8250, 8720, 14391
764.2 (g)(1)(ii) revised 8250
764.4 (d) added.....14391
764.7 Added 14391
764 Supplement No. 1 amended 8720
766 Authority citation revised 8250
766.2 Amended 8250
766.5 (a) amended 8250
772.1 Amended 8250, 11861
774 Supplement No. 1, Category 1 (ECCN 1C018) amended.....8250
Supplement No. 1, Category 1 (ECCN 1C007) amended 11861
Supplement No. 1, Category 1 (ECCN 1C107, 1C111, 1C116) amended 11862
Supplement No. 1, Category 2 (ECCN 2B351) amended.....2349
Supplement No. 1, Category 2 (ECCN 2A001, 2B104, 2B116) amended 11862
Supplement No. 1, Category 2 (ECCN 2A994, 2D994, 2E994) amended 14391
Supplement No. 1, Category 3 (ECCN 3A001) amended.....8251
Supplement No. 1, Category 8 (ECCN 8A992) amended 14391
Supplement No. 1, Category 9 (ECCN 9A106, 9A107, 9B106, 9B117) amended.....11863

Chapter IX—National Oceanic and Atmospheric Administration, Department of Commerce (Parts 900—999)

902.1 (b) table amended (OMB numbers).....7024, 9861, 10232, 13098
996 Added.....698

CHANGES JANUARY 3, 2005 THROUGH MARCH 31, 2005

TITLE 15

Proposed Rules:

30 ..... 2072, 8200
710 1216
711 1216
712 1216
713 1216
714 1216
715 1216
716 1216
717 1216
718 1216
719 1216
720 1216
721 1216
722 1216
723 1216
724 1216
725 1216
726 1216
727 1216
728 1216
729 1216
734 15607
772 15607
904 740
922 7902

TITLE 16—COMMERCIAL PRACTICES

Chapter I—Federal Trade Commission (Parts 0—999)

305.7 (g) revised 3875
305 Appendices F1 and F2 revised; Appendix L amended 3875
316 Revised 3127
642 Added 5032
698.1 (b) revised 5032
698 Appendix A added 5033
801.1 (h) revised; (n) added 4990
(b)(1)(ii) and (2) revised; (f)(1) redesignated as (f)(1)(i); (f)(1)(ii) added 11510
801.2 (d) Examples 2 and 3 revised; Example 4 removed; Example 5 redesignated as Example 4 4990
(d)(2)(iii) introductory text amended; (d)(2)(iii) Example 5 and (f) added 11511
801.4 (b) Examples 1 and 5 revised 4990
(a) revised 11511
801.10 Heading revised; (d) added 11511
801.11 (e) Examples 1, 3 and 4 revised 4990
(b) introductory text revised 11511
801.13 (a) Examples 1 and 4 revised 4991
Heading and (b)(2) revised; (b)(2) Example removed, (b)(2) new Examples 1 through (4), (c) and Examples 1 and 2 added 11511
801.14 (b) Examples 1 and 2 revised 4991
801.15 (c) Examples 1, 4, 6 and 7 revised 4991
(b) and (c) revised; (d) and Example 9 added 11512
801.20 (c) Examples 1 and 2 removed 4992
801.21 Introductory text revised 11512
801.30 (b) Example 2 revised 4992
801.31 Example revised 4992
801.32 Example revised 4992
801.40 (c)(1), (2) and Examples 1 and 2 revised 4992
801.50 Added 11512
801.90 Examples 1 and 2 revised 4992
802.1 Examples 1 through 7, 9 and 10 revised 4993
802.2 Examples 2 through 7, 9, 10 and 12 revised 4993
(g) introductory text and (1)(ii) revised; (g)(1)(iii) added 11513
802.3 Examples 2 and 3 revised 4994
802.4 (a) and Examples 1 and 2 revised 4994
Heading, (a), (b) and (c) introductory text revised; (a) Example added 11513
802.5 Example 2 revised 4994
802.9 Example 1 revised 4994
802.10 Revised 11513
802.21 Heading, (a)(3) and Examples 1 through 4 revised; (a) Examples 5 and 6 added; (c) removed 4995
802.30 Revised 11513
802.35 Examples 1 and 2 revised 4995
802.40 Revised 11514

CHANGES JANUARY 3, 2005 THROUGH MARCH 31, 2005

802.41 Examples 1 and 2 revised 4995
Heading and introductory text revised 11514
802.50 (a), (b)(2), (3) and Examples 2 through 4 revised 4995
802.51 (a), (b), (c)(2), (3) and Examples 1 through 3 revised 4996
802.52 Example revised 4996
802.64 Example 1 revised.....4996
802.65 Added 11514
802.80 Added 11514
803.2 (b)(1)(iv) redesignated as (v); new (b)(1)(iv) added 11514
803.5 (a)(2) Examples 2 and 3 revised 4996
803.7 Example revised.....4997
803.9 (a) Examples 1 through 6 revised 4997
803.10 (a)(2) revised 11514
803 Appendix revised 4997
Appendix amended 11514

Proposed Rules:

0—999 (Ch. I).....2074
312 2580
320.....12823
1633.....2470
1634.....2514

CHANGES APRIL 1, 2004 THROUGH MARCH 31, 2005

TITLE 17—COMMODITY AND SECURITIES EXCHANGES

Title 17 Nomenclature change **18803**

Chapter I—Commodity Futures Trading Commission (Parts 1—199)

1.10 (c), (e)(1), (2) and (f)(2) amended **41425**
(b)(1), (2)(i), (c), (d)(4), (e) and (f) revised **49795**
(c)(3) and (f)(1)(ii)(B) corrected; (j)(8)(ii) correctly revised **55949**
1.12 (i)(1) amended **41426**
(a)(1), (b)(1), (2), (3), (4), (c), (d), (e), (f), (h) and (i)(1) revised **49797**
1.16 (d)(1) amended **41426**
(f) revised **49798**
1.17 (h)(3)(vi) amended **41426**
(a)(1)(i)(B), (b)(4), (e)(1)(i), (ii), (h)(2)(vi)(C)(*1*), (*2*), (vii)(A)(*1*), (*2*), (vii)(B)(*1*), (*2*), (vii)(A)(*1*), (*2*), (3)(ii)(A), (B), (v)(A), (B) and (vii) revised; (b)(7) and (8) added **49799**
(a)(2)(ii) correctly amended **55949**
1.18 (b) revised **49800**
1.23 Amended **41426**
1.30 Amended **41426**
1.46 (a) introductory text revised **59545**
1.55 (d)(1) and (f) revised 5924
4.13 (a)(3)(iii)(C) and (D) revised; (a)(3)(iii)(E) added **41426**
15.00 (b)(1)(ii) revised **76397**
15.02 Revised **76397**
15.03 Revised **76397**
16.00 (a)(4) and (b) revised **76398**
16.01 (a)(2), concluding text and (d) revised; (b)(3) amended **76399**
16.06 Revised **76399**
16.07 (a) and (b) revised **76399**
17.00 (a) heading, (g)(2)(i), (v), (vi), (xi) and (h) revised; (a)(1) added **76399**
17.01 Introductory text, (e), (f) and (g) revised **76400**
17.02 Revised **76400**
17.03 (a) and (b) revised; (c) redesignated as (d); new (c) added **76400**
17.04 (b) amended; (b)(1)(i) and (2) revised **76400**
18.00 Revised **76400**
18.02 Removed **76401**
18.06 Removed **76401**
19.00 (a)(1) revised; (a)(3) amended **76401**
21.02a Removed **76401**
30.4 (a) revised **49803**
30.10 Existing text designated as (a); (b) added **49803**
31.13 (c) and (e) amended **41426**
36.3 (b)(1)(i), (ii) and (c)(2) revised; (b)(2) and (3) redesignated as (b)(3) and (4); (b)(1)(iii), (iv), new (2), (c)(1) heading and (3) heading added **43294**
37.5 Revised **67815**
38.3 Revised **67816**
40.2 Revised **67504**
40.3 (a)(4) and (5) revised; (a)(6) added **67505**
40.5 (a)(1)(vi) and (vii) revised; (a)(1)(viii) added **67505**
40.6 (a)(3)(iv) and (v) revised; (a)(3)(vi) added **67505**
40.8 Existing text designated as (b); new (a) added **67505**
40 Appendix D added **67505**
41.23 (a)(4) and (5) revised; (a)(6) added **67507**
41.24 (a)(3) and (4) revised; (a)(5) added **67507**
140.2 Revised **41426**
140.93 Heading amended; (a)(2) removed; (a)(3) through (6) redesignated as (a)(2) through (5); new (a)(4) corrected 2566
140.99 Second (d)(2) removed **41426**
143 Authority citation revised **52997**
143.1 Revised **52997**
143.2—143.8 (Subpart A) Designation and heading added **52997**
143.2 (c) revised **52997**
143.7 (a) revised **52997**
143.8 (a) revised **52995**
143.9—143.10 (Subpart B) Added **52997**
145.6 (a) revised **41426**
145.7 (h)(3) amended; (j) redesignated as (i)(7); new (j) added **67507**
145.9 (e)(2) revised **67507**
145 Appendices A and B amended **67507**
145 Appendix D removed **67508**

NOTE: **Boldface page numbers indicate 2004 changes.**

CHANGES APRIL 1, 2004 THROUGH MARCH 31, 2005

TITLE 17 Chapter I—Con.

155.3 (b)(2) revised 5924
155.4 (b)(2) revised 5924
171.1 (b)(4) amended; (b)(5) added 2352
190 Policy statement **69510**
190.07 (b)(3)(v) amended **41427**

Chapter II—Securities and Exchange Commission (Parts 200—399)

200.1—200.16 (Subpart A) Authority citation revised **34461**
200.19a Introductory text amended **34461**
200.30–3 (a)(7)(v) amended; (a)(7)(vi) added **34461**
(a)(79), (80) and (81) added **34494**
(a)(82) added **41078**
(g) redesignated as (j); new (g), (h) and (i) added **41937**
(a)(10)(iii) added **54190**
200.30–5 (g) through and (k) redesignated as (i) through (m); new (g) and (h) added **41937**
200.30–18 (c) redesignated as (c)(1); (c)(2) added **41938**
200.735–5 (b)(1)(ii) and (iv) amended; (b)(1)(v) removed; (b)(1)(vi) redesignated as new (b)(1)(v); new (b)(1)(v) and (m)(3) revised **21058**
201.1003 Added 7607
201.1001—201.1003 (Subpart E) Table III added 7607
210 Technical correction 3108
Compliance notification 11528
210.1–02 (a)(3) added 1593
210.2–01 (c)(7) introductory text amended 1593
210.2–02 Heading revised; (g) added 1593
210.2–07 (a) introductory text amended 1593
210.3-01 (e)(1)(ii), (iii), (i)(1)(i)(B), (C), (2)(i)(B), (C) and (ii) revised **68235**
210.3-09 (b)(3)(i)(B), (C), (4)(i)(B) and (C) revised **68235**
210.3-12 (g)(1)(i)(B), (C), (2)(i)(B) and (C) revised **68235**
211 Interpretive releases **29066**
Staff accounting bulletin **59130**
228 Technical correction 3108
Compliance notification 11528
228.10 (a)(1)(iii) revised 1593
228.308 Amended 1593
228.401 Amended 1593
228.406 Amended 1593
228.601 (a) table revised; (b)(100) added 6566
229 Technical correction 3108
Compliance notification 11528
229.10 (d) introductory text amended 1593
229.202 Amended 1593
229.308 Amended 1594
229.401 Amended 1594
229.406 Amended 1594
229.501 Amended 1594
229.503 Amended 1594
229.512 (a)(1)(iii) concluding paragraph, (k) and (l) added 1594
229.601 Exhibit table and (b)(33) through (98) revised; (b)(31) redesignated as (b)(31)(i); (b)(31)(ii) added 1594
(a) table revised; (b)(100) added 6568
229.701 (e) amended 1597
229.1100—229.1123 (Subpart 229.1100) Added 1597
230 Technical correction 3108
230.139a Added 1615
230.146 (b)(1)(ii), (iii) and (2) revised; (b)(1)(iv) added **43298**
230.167 Added 1615
230.190 Added 1615
230.191 Added 1615
230.411 (a) amended; authority citation removed 1616
230.426 Added 1616
230.434 (f) amended 1617
231 Interpretive releases **29066**
232 Technical correction 3108
Authority citation revised 1617
232.10 (b) revised **22709**
232.11 Amended 6571
232.101 (a)(1)(ix) added **22709**
(a)(1)(vii), (viii) and (ix) amended; (a)(1)(x) added; (c)(9) revised **60300**
232.104 (a) revised **22709**
232.201 (a) introductory text revised **22710**
232.202 (a) introductory text revised **22710**
232.301 Revised **21955, 49805**
Revised 6574
232.305 (b) revised 6571
232.311 (j) removed 1617

NOTE: **Boldface page numbers indicate 2004 changes.**

CHANGES APRIL 1, 2004 THROUGH MARCH 31, 2005

232.312 Added 1617
232.401 Undesignated center heading and section added 6571
232.402 Added 6571
239 Authority citation revised **33269, 39807**
Technical correction 3108
239.11 Form S–1 amended 1617
239.12 Form S–2 corrected **48371**
(i) added; Form S–2 amended 1618
239.13 Form S–3 corrected **48371**
(a)(3)(ii) and Form S–3 amended; (a)(4) and (b)(5) revised 1618
239.14 Form N–2 amended; eff. in part 1–31–06 ....**39808**
Form N–2 amended **52801**
239.15A Form N–1A amended **22312, 33269, 49807, 52799**
Form N–1A amended; eff. in part 1–31–06 ....**39808**
239.17a Form N–3 amended **22314, 52802**
Form N–3 amended; eff. in part 1–31–06 ....**39809**
239.17b Form N–4 amended **22316**
239.17c Form N–6 amended **22316**
239.18 Section and Form S–11 amended 1619
239.31 (a) and Form F–1 amended 1619
239.32 (i) added; Form F–2 amended 1620
239.33 Introductory text and Form F–3 amended 1620
239.63 Revised **22710**
240 Technical correction 3108
Compliance notification 11528
240.3a12–12 Added 1620
240.3b–3 Removed **48029**
240.3b–19 Added 1620
240.10a–1 (c), (d), (e)(13) and authority citation removed **48029**
240.10a–2 Removed **48029**
240.10A–3 (c)(6)(i) amended 1620
240.11Aa3–2 (b)(8) added; authority citation removed; eff. in part 5–9–05 ....**60300**
240.12b–2 Amended 1620
240.12b–15 Amended 1620
240.12b–25 Heading, (a) and (b)(2)(ii) revised 1620
240.13a-10 (j)(1)(i)(B), (C), (2)(i)(B) and (C) revised **68235**
(k) added 1621
240.13a–11 (c) amended 1621
240.13a–13 (b)(2) amended; (b)(3) added; authority citation removed 1621
240.13a–14 (a) and (c) amended; (d) and (e) revised; (f) and (g) removed 1621
(f) added 6572
240.13a–15 (a) amended 1621
240.13a–16 (a)(2) and (3) amended; (a)(4) added 1621
240.13a–17 Added 1621
240.13a–18 Added 1621
240.13k–1 Added **24024**
240.14a–101 Amended **39807**
240.15c2–8 (a) and (b) amended 1622
240.15c3-1 (a)(7) undesignated center heading and (c)(13) undesignated center heading revised; (a)(7) text and (c)(13) text added; (c)(15) amended; authority citation removed **34461**
240.15c3-1e Revised **34462**
240.15c3-1g Added **34467**
240.15c3-3A Amended **54190**
240.15d-10 (j)(1)(i)(B), (C), (2)(i)(B) and (C) revised **68236**
(k) added 1622
240.15d–11 (c) amended 1622
240.15d–13 (b)(2) amended; (b)(3) added; authority citation removed 1622
240.15d–14 (a) and (c) amended; (d) and (e) revised; (f) and (g) revised 1622
(f) added 6572
240.15d–15 (a) amended 1622
240.15d–16 (a)(2) amended; (a)(3) added 1622
240.15d–17 Added 1622
240.15d–18 Added 1622
240.15d–22 Added 1623
240.15d–23 Added 1623
240.17a-4 (b)(12) added **34471**
240.17a-5 (a)(5) and (k) through (o) redesignated as (a)(6) and (l) through (p); new (a)(5) and (k) added **34471**
240.17a-11 (b)(2) and (h) revised **34472**
240.17a-12 (l) revised **34494**
240.17Ad–20 Added **70862**
240.17h-1T (d)(4) redesignated as (d)(5); new (d)(4) added **34472**
240.17h-1T (d)(5) redesignated as (d)(6); new (d)(5) added **34494**

NOTE: **Boldface page numbers indicate 2004 changes.**

CHANGES APRIL 1, 2004 THROUGH MARCH 31, 2005

TITLE 17 Chapter II—Con.

240.17h-2T (b)(4) redesignated as (b)(5); new (b)(4) added **34472**
240.17h-2T (b)(5) redesignated as (b)(6); new (b)(5) added **34494**
240.17i-1 Undesignated center heading and section added **34495**
240.17i-2 Added **34495**
240.17i-3 Added **34495**
240.17i-4 Added **34495**
240.17i-5 Added **34495**
240.17i-6 Added **34495**
240.17i-7 Added **34495**
240.17i-8 Added **34495**
240.19b-4 Preliminary note and (j) through (m) added; (a), (e) introductory text and (f)(2) revised; eff. in part 5-9-05 ..... **60300**
240.31-1 Removed **41078**
240.31 Added **41078**
240.31T Added (temporary) **41080**
241 Interpretive releases **29066, 48029**
242 Heading revised **48029**
Authority citation revised 1623
Technical correction 3108
242.100 (b) amended 1623
242.105 (b) amended **48029**
242.200 Undesignated center heading and section added **48029**
242.201 Added **48029**
242.202T Added; eff. 9-7-04 to 8-6-07 ..... **48029**
242.203 Added **48029**
245 Technical correction 3108
245.101 (c)(2), (9) and (10) amended; (c)(11) added 1623
248 Authority citation revised **71328**
248.1 (b) amended **71329**
248.2 (b) amended **71329**
248.30 Heading revised; introductory text, (a), (b) and (c) redesignated as (a) introductory text, (1), (2) and (3); new (a) introductory text amended; new (b) added **71329**
249 Technical correction 3108
Compliance notification 11528
249.11 Added **41080**
249.220f Form 20-F amended **24024**
(a) revised; Form 20-F amended 1625
Form 20-F amended 6572
249.240f Form 40-F amended 1625
249.306 Form 6-K amended 6572
249.308 Form 8-K corrected **48371**
Form 8-K amended 1623
249.308a Form 10-Q corrected **48371**
(a)(1)(ii) and (iii) revised; Form 10-Q amended **68236**
249.308b Form 10-QSB corrected **48371**
249.310 Form 10-K corrected **48371**
(b)(1)(ii) and (iii) revised; Form 10-K amended **68236**
Form 10-K amended 1625
249.310b Form 10-KSB amended 1625
249.312 Section and Form 10-D added 1625
249.322 (a) revised 1630
Form 12b-25 amended 1630
249.331 Form N-CSR amended **52804**
249.446 Revised **22710**
249.636 Correctly removed; CFR correction **67053**
249.819 Section and Form 19b-4 revised **60301**
259.602 Revised **22710**
269.7 Revised **22710**
270 Authority citation amended **46389**
270.0-1 (a)(7) added **46389**
270.8b-1 Revised 6572
270.8b-2 Introductory text amended 6572
270.8b-33 Added 6572
270.10f-3 (c)(3), (9), (12)(i) and (ii) amended; (c)(11) revised **46389**
270.11a-3 (a)(7) revised; (b)(2)(ii) undesignated text removed; eff. 5-23-05 13341
270.12b-1 (c) revised **46389**
(a)(1), (2), (b)(2), (3)(iii), (iv), (B), (4), (e), (f) and (g) amended; (h) added **54733**
270.15a-4 (b)(2)(vii) revised **46389**
270.17a-7 (f) revised **46389**
270.17a-8 (a)(4) revised **46389**
270.17d-1 (d)(7)(v) revised **46389**
270.17e-1 (c) revised **46389**
270.17g-1 (j)(3) revised **46390**
270.17j-1 (a)(1)(i), (2)(i), (d)(1)(i) introductory text, (ii) introductory text, (iii) introductory text and (2)(iv) revised; (a)(11) and (d)(2)(vi) added **41707**
270.18f-3 (e) revised **46390**
270.22c-2 Added; eff. 5-23-05 13341
270.23c-3 (b)(8) revised **46390**
270.30a-2 (a) and (b) amended **52799**
(d) added 6573
270.31a-2 (a)(4) and (5) amended; (a)(6) added **46390**

NOTE: **Boldface page numbers indicate 2004 changes.**

CHANGES APRIL 1, 2004 THROUGH MARCH 31, 2005

274.11A Form N–1A amended **22312, 33269, 49807, 52799**
Form N–1A amended; eff. in part 1–31–06 .....**39808**
274.11a–1 Form N–2 amended; eff. in part 1–31–06 .....**39808**
Form N–2 amended **52801**
274.11b Form N–3 amended ...**22314, 52802**
Form N–3 amended; eff. in part 1–31–06 .....**39809**
274.11c Form N–4 amended **22316**
274.11d Form N–6 amended **22316**
274.128 Form N–CSR amended **52804**
274.402 Revised **22711**
275 Authority citation amended **41707**
275.202(a)(11)T Added; eff. 1–6–05 through 4–15–05 2715
275.203(b)(3)-1 Revised **72087**
275.203(b)(3)-2 Added **72088**
275.203A-3 (a)(4) revised **72088**
275.204–2 (a)(12), (13) and (e)(1) revised **41707**
(e)(3) redesignated as (e)(3)(i); (e)(3)(ii) and (l) added **72088**
275.204A–1 Added.....**41708**
275.205-3 (c) redesignated as (c)(1); (c)(2) added **72088**
275.206(4)-2 (b)(3) revised; (c)(4) added **72088**
275.222-2 Revised **72089**
279.1 Form ADV amended.....**41709, 72089**

Chapter IV—Department of the Treasury (Parts 400—499)

403 Authority citation revised **33259**
403.1 Revised.....**33259**
403.4 (e) through (l) redesignated as (f) through (m); new (e) added **33259**

Proposed Rules:

1 .....**39880, 64873**
.....5577
15.....**26333**
16.....**26333**
17.....**26333**
18.....**26333**
19.....**26333**
21.....**26333**
30.....**1799**
37.....**53367**
38 .....**39880, 53367**
40.....**44981**
41.....**44981**
145.....**44981**
150.....**33874**
.....12621
171.....**62226**
200—399 (Ch. II).....**46117**
200 .....**30142, 77424**
.....1503
201.....**77424**
.....1503
210 .....**26650, 30750, 53550**
228.....**26650, 30750, 35982, 59094, 62426, 67392, 75774**
229.....**26650, 30750, 35982, 59094, 62426, 67392, 75774**
230.....**21650, 25182, 26650, 30142, 30750, 67392, 75774, 77424**
.....1503
232.....**17864, 23856, 26650, 30750, 34860, 59094, 62426**
239.....**21650, 25182, 26650, 30750, 67392**
.....10521
240.....**17864, 21650, 23856, 25182, 25778, 26650, 30142, 30750, 32784, 34860, 35982, 39682, 44988, 53550, 59094, 62426, 67392, 71126, 71256, 75774, 77424**
.....1503, 2829, 10521
242.....**26650, 30142, 30750, 39682, 44988, 71126, 75774, 77424**
.....1503, 2829
243.....**67392**
245 .....**26650, 30750**
247.....**42302**
248.....**56304**
249.....**17864, 21650, 23856, 25182, 26650, 30142, 30750, 34860, 53550, 59094, 62426, 71126, 77424**
.....1503, 2829
270.....**59094, 62426, 64816, 77424**
.....1503
274.....**67392**
.....10521
275 .....**25778, 45172, 51620**
.....2716
279 .....**25778, 45172, 51620**
450.....**56968**

TITLE 18—CONSERVATION OF POWER AND WATER RESOURCES

Title 18 Nomenclature change **18803**

NOTE: **Boldface page numbers indicate 2004 changes.**

CHANGES APRIL 1, 2004 THROUGH MARCH 31, 2005

TITLE 18

Chapter I—Federal Energy Regulatory Commission, Department of Energy (Parts 1—399)

1b.21 (f) revised **32438**
4.303 (a)(2) and (e)(2) amended **32438**
5.4 (b)(1)(iii) revised 8724
5.8 (e)(3) revised 8724
5.19 (c)(2) revised 8724
11.3 (d) amended **32438**
12 Authority citation revised **32438**
12 Nomenclature change **32438**
12.3 (b)(10) amended **32438**
14 Appendix A revised **71364**
16.6 (d)(1)(iii) revised 8724
16.9 (d)(1)(iii) and (2)(ii) revised 8724
33.6 Revised **32438**
34.3 (k) revised **32438**
35 Policy statement 265
35.8 (b) revised **32438**
35.27 (c) added 8269
36.1 (b)(1) revised **32438**
141.400 (b)(2)(iv) and (3)(iv) redesignated as (b)(2)(vii) and (3)(vii); new (b)(2)(iv), (v), (vi), (3)(iv), (v) and (vi) added **32443**
(b)(3)(i) corrected **34568**
154.209 Revised **32438**
156.8 Revised 8724
157.6 (b)(7) revised **32439**
157.9 Revised 8724
157.30—157.39 (Subpart B) Added; eff. 5–19–05 8286
157.205 (b)(5) revised **32439**
157.208 (d) Table I revised 6340
157.215 (a)(5) Table II revised 6340
260.300 (b)(2)(iv) and (3)(iv) redesignated as (b)(2)(vii) and (3)(vii); (b)(2)(iv), (v), (vi), (3)(iv), (v) and (vi) added **32443**
292.207 (b)(4) revised **32439**
300.10 (a)(1) revised **32439**
342.3 (d)(2) amended **53801**
357.4 (b)(2)(iv) redesignated as (b)(2)(vii); new (b)(2)(iv), (vi) and (viii) added **32444**
358.1 (c) amended **23587**
358.2 Revised **23587**
358.3 (d)(5) redesignated as (d)(6); (a)(3), new (d)(5) and (k) added; (b)(1), new (d)(6)(ii) and (v) revised; **23587**
(d)(5) and (6)(iv) revised; (d)(6)(v) amended; (d)(6)(vi) added **48386**
(d)(6)(vi) amended 291
358.4 (a)(5) and (6) added; (b)(1), (2), (3)(i), (iii), (iv), (v), (c), (e)(3) and (5) revised **23588**
(a)(5), (e)(2) and (3) amended; (e)(5) revised **48386**
(b)(3)(vi) amended 291
358.5 (a)(1), (2), (b)(1), (2), (4), (7), (8), (c)(5) and (d) revised **23588**
(d) amended 291
365.3 (c) revised **32439**
375.101 (b) revised **32439**
375.105 (c) revised **32439**
375.303 (a) through (e) redesignated as (c) through (g); new (a), (b) and (h) added **64660**
375.312 (a) through (e) removed; (f) through (n) redesignated as (a) through (i) **64661**
375.314 (i) and (k) amended; (j) revised; (l) added **64661**
381.302 (a) amended **27834**
(a) amended; eff. 4–21–05 14394
381.303 (a) amended **27834**
(a) amended; eff. 4–21–05 14394
381.304 (a) amended **27834**
(a) amended; eff. 4–21–05 14394
381.305 (a) amended **27834**
(a) amended; eff. 4–21–05 14394
381.403 Amended **27834**
Amended; eff. 4–21–05 14394
381.505 (a) amended **27834**
(a) amended; eff. 4–21–05 14394
381.801 Amended **27834**
Amended; eff. 4–21–05 14394
385.203 (d) added **32439**
385.206 (b)(10) revised **32440**
385.1104 (a)(5) revised **32440**
385.2001 (a)(1)(iii) and note revised **32440**
385.2003 (c)(1)(ii) revised; (c)(3) and (4) removed; (c)(5) redesignated as (c)(3) **32440**
385.2005 (b)(3) added; (c) revised 8724
385.2010 (i)(3) amended **32440**
(a) through (g) revised; (h) and (i) redesignated as (j) and (k); new (h) and (i) added 8725
388.106 Heading and (a) revised **32440**
388.109 (a)(1) revised; (a)(4), (5) and (6) removed **41191**

NOTE: **Boldface page numbers indicate 2004 changes.**

CHANGES APRIL 1, 2004 THROUGH MARCH 31, 2005

388.113 (d)(1) revised; (d)(2) removed; (d)(3) redesignated as new (d)(2) **48391**

Proposed Rules:

1–399 (Ch. I) **70077**
1 ..... **21777**
5 ..... **40332**
16 ..... **40332**
35 ..... **43929, 51024, 57896, 58112, 61180**
..... 4791
41 ..... **58112**
101 ..... **58112**
131 ..... **43929, 57896**
141 ..... **58112**
154 ..... **43929, 57896**
156 ..... **40332**
157 ..... **40332, 43929, 57896, 68106**
250 ..... **43929, 57896**
281 ..... **43929, 57896**
284 ..... **43929, 57896**
..... 319
300 ..... **43929, 57896**
341 ..... **43929, 57896**
344 ..... **43929, 57896**
346 ..... **43929, 57896**
347 ..... **43929, 57896**
348 ..... **43929, 57896**
375 ..... **43929, 57896**
385 ..... **40332, 43929, 57896**

TITLE 19—CUSTOMS DUTIES

Chapter I—Bureau of Customs and Border Protection, Department of Homeland Security; Department of the Treasury (Parts 1—199)

4.13 Removed **52599**
10 Authority citation amended
..... **63449**
Authority citation amended 10872
10.1—10.183 (Subpart A) Designated as new Subpart A; new subpart heading added; interim 10872
10.31 (f) amended; interim 10872
10.33 Introductory text amended
..... **52599**
10.36a (a) amended; interim 10872
10.91 Undesignated center heading and section added **63449**
10.191—10.199 (Subpart B) Designated as new Subpart B; undesignated center heading removed; new subpart heading added; interim 10872
10.201—10.207 (Subpart C) Designated as new Subpart C; undesignated center heading removed; new subpart heading added; interim 10872
10.211—10.217 (Subpart D) Designated as new Subpart D; undesignated center heading removed; new subpart heading added; interim 10872
10.221—10.237 (Subpart E) Designated as new Subpart E; new subpart heading added; interim 10872
10.228 Revised **69518**
10.241—10.257 (Subpart F) Designated as new Subpart F; new subpart heading added; interim 10872
10.301—10.311 (Subpart G) Designated as new Subpart G; undesignated center heading removed; new subpart heading added; interim 10872
10.401—10.490 (Subpart H) Added; interim 10873
12 Authority citation amended
..... **52599**
Authority citation amended 11540
12.38 Amended **52599**
12.39a Removed **52813**
12.104g (a) table amended 11540
18.9 Heading and (a) revised **52599**
19.12 (d)(4)(ii) amended **52599**
24 Authority citation revised **35235**
Authority citation amended 10884
24.12 (a)(3) removed **52813**
24.16 (b)(7) revised **35235**
24.23 (c)(6) and (7) added; interim
..... 10884
101.3 (b)(1) table amended **41750, 50065, 52599**
101.4 (c) amended **52599**
111.13 Regulation at 68 FR 31977 confirmed **52814**
122.27 (b)(2) amended **52599**
122.62 (b) and ((c) amended **52599**
Technical correction **54179**
123 Compliance notification **51007**
123.1 (a) amended **52599**
141.4 (b)(4) amended; (d) revised
..... **52600**
162.0 Amended; interim 10884

NOTE: **Boldface page numbers indicate 2004 changes.**

CHANGES APRIL 1, 2004 THROUGH MARCH 31, 2005

TITLE 19 Chapter I—Con.

162.45 (b)(1) amended 8510
162.76 (c) amended **52600**
163 Appendix amended **52600**
163.1 (a)(2)(vi) redesignated as (a)(2)(vii); new (a)(2)(vi) added; interim 10884
163 Appendix amended; interim 10884
171.51—171.55 (Subpart F) Authority citation revised **52600**
171.51 (b)(7) amended **52600**
171.52 (a) amended **52600**
178.2 Table amended (OMB numbers) **63452**
Table amended (OMB numbers); interim 10884
181.31—181.33 (Subpart D) Authority citation added **52600**
191 Authority citation amended 10884
191.0 Amended; interim 10884
191.3 (a)(4) and (b)(2) revised **60083**
191.51 (b)(2) introductory text revised **60083**
191.171 (c) added **60083**

Chapter II—United States International Trade Commission (Parts 200—299)

206.17 (b) introductory text, (1) introductory text and (iv) revised 8511
206.45 (e) added 8511
207.3 (b) revised 8511
207.7 (b) introductory text, (1) introductory text and (iv) revised 8512
207.10 (a) revised 8512
207.23 Revised 8512
207.24 (d) revised 8512
207.93 (b)(6), (c)(1), (2)(ii), (3), (4)(ii)(A), (5)(i), (ii), (iii) and (e) revised; (b)(7) added 8512

Chapter III—International Trade Administration, Department of Commerce (Parts 300—399)

360 Revised; interim 12136

Proposed Rules:

24 ..... **18296**
101 ..... **50107**
133 ..... **59562, 60936**
206 ..... **64541**
207 ..... **64541**
351 ..... **56738**
360 ..... **52211**

TITLE 20—EMPLOYEES' BENEFITS

Chapter I—Office of Workers' Compensation Programs, Department of Labor (1—199)

321 Added **32260**

Chapter III—Social Security Administration (Parts 400—499)

404 Authority citation amended **25955**
404.1—404.3 (Subpart A) Authority citation revised **51555**
404.2 (c)(5) and (6) revised **51555**
404.141 (d)(1) amended 14977
404.273 Revised **19925**
404.274 Revised **19925**
404.275 Revised **19925**
404.278 (a)(2) amended **19925**
404.401—404.480 (Subpart E) Authority citation revised **51555**
404.401 (c) revised **25955**
404.460 (a)(1) revised **51555**
404.464 Revised 16411
404.501—404.527 (Subpart F) Authority citation revised 15
404.530 Added 15
Regulation at 70 FR 15 confirmed 16113
404.535 Added 15
Regulation at 70 FR 15 confirmed 16113
404.540 Added 15
Regulation at 70 FR 15 confirmed 16113
404.545 Added 15
Regulation at 70 FR 15 confirmed 16113
404.902 (o) revised; (v) and (w) amended; (x) added **60232**
404.953 (b) redesignated as (c); new (b) added **61597**
404.1001—404.1096 (Subpart K) Authority citation revised **51555**
404.1004 Heading, (b)(4), (8) and (9) revised **51555**
404.1020 (a)(3) amended **51556**
404.1022 Heading, (a) and (c) revised **51556**
404.1071 (a) revised **51556**
404.1093 Amended **51556**

NOTE: **Boldface page numbers indicate 2004 changes.**

CHANGES APRIL 1, 2004 THROUGH MARCH 31, 2005

404.1096 (d) amended **51556**
404.1200—404.1299 (Subpart M) Authority citation revised **51556**
404.1200 (b) amended **51556**
404.1202 (b) amended **51556**
404.1301 (a) amended 11856
404.1302 Amended 11856
404.1341 (a) and (b)(1) amended 11856
404.1501—404.1599 (Subpart P) Appendix 1 amended **32269, 67032**
Appendix 1 amended 15227
404.2011 Added **60232**
404.2021 Heading and (a) introductory text revised; (b) redesignated as (c); new (b) added **60232**
404.2022 Added **60232**
404.2024 Added **60233**
404.2025 Revised **60233**
404.2030 Revised **60233**
404.2040a Revised **60234**
404.2041 Revised **60234**
404.2050 Revised **60235**
404.2065 Revised **60235**
408.101 (f) through (l) added **25955**
408.601—408.665 (Subpart F) Added **60235**
408.701—408.714 (Subpart G) Added **25955**
408.801—408.820 (Subpart H) Added **25955**
408.900—408.950 (Subpart I) Added **25955**
Authority citation revised 15
408.930 Revised 15
Regulation at 70 FR 15 confirmed 16113
408.931 Revised 16
Regulation at 70 FR 16 confirmed 16113
408.932 Revised 16
Regulation at 70 FR 16 confirmed 16113
408.933 Revised 16
Regulation at 70 FR 16 confirmed 16113
408.1000—408.1070 (Subpart J) Added **25955**
408.1003 Final four paragraphs correctly designated as (g) through (j) **45586**
408.1101 (Subpart K) Added **25955**
408.1201—408.1235 (Subpart L) Added **25955**
416.570 Revised 16
Regulation at 70 FR 16 confirmed 16113
416.572 Revised 16
Regulation at 70 FR 16 confirmed 16113
416.573 Added 16
Regulation at 70 FR 16 confirmed 16113
416.574 Added 16
Regulation at 70 FR 16 confirmed 16113
416.575 Added 16
Regulation at 70 FR 16 confirmed 16113
416.611 Added **60236**
416.621 Heading and (a) introductory text revised; (b) redesignated as (c); new (b) added **60237**
416.622 Added **60237**
416.624 Added **60237**
416.625 Revised **60238**
416.630 Revised **60238**
416.640a Revised **60238**
416.641 Revised **60239**
416.650 Revised **60239**
416.665 Revised **60239**
416.1102 Revised 6344
416.1103 Heading, introductory text, (a)(3), (4), (5) introductory text, (b)(2), (3) introductory text, (g) Examples and (j) Example 1 revised 6344
416.1104 Amended 6345
416.1121 (b) and (h) amended 6345
416.1124 (c)(3) amended 6345
416.1130 (a) and (b) amended 6345
416.1133 (a) amended 6345
416.1140 (a)(1), (2)(i), (ii), (b)(1) and (2) amended 6345
416.1142 (b) amended 6345
416.1144 (b)(2) amended 6345
416.1145 Amended 6345
416.1147 (c) and (d)(1) amended 6345
416.1148 (b)(1) and (2) amended 6345
416.1149 (c)(1)(i) and (ii) amended 6345
416.1157 (b) amended 6345
416.1210 (b) and (c) revised 6345
416.1216 Revised 6345
416.1218 (b)(2) and (c) removed; (b)(3) redesignated as new (b)(2); (b)(1) and new (2) revised 6345
416.1402 (d) revised; (m) and (n) amended; (o) added **60240**

NOTE: **Boldface page numbers indicate 2004 changes.**

CHANGES APRIL 1, 2004 THROUGH MARCH 31, 2005

TITLE 20 Chapter III—Con.

416.1453 (b) and (c) redesignated as (c) and (d); new (b) added **61597**
422.103 (b)(3) and (c)(3) amended **55076**
422.105 Revised **55075**
422.107 (d)(4) and (6) amended; (e) redesignated as (e)(1); (e)(1) heading and (2) added **55076**
422.110 (b) amended **55076**
422.505 (b) amended 14978
429 Revised **48768**

Chapter V—Employment and Training Administration, Department of Labor (Parts 600—699)

641 Revised **19051**
655 Authority citation revised **68226**
Authority citation revised 3993
655.0 (d) revised; interim **68226**
655.700—655.760 (Subpart H) Heading revised; interim **68226**
655.700 Heading and (a) introductory text revised; introductory text, (c)(3) and (d) added; interim **68226**
655.715 Amended; interim **68228**
655.730 Introductory text added; interim **68228**
655.731 (c)(10)(i)(C) and (ii) amended; interim **68228**
(a)(2), (d)(1), (2) introductory text and (i) revised; (b)(3)(iii)(B)(*2*), (*3*), (C)(*2*) and (*3*) redesignated as (b)(3)(iii)(B)(*3*), (*4*), (C)(*3*) and (*4*); new (b)(3)(iii)(B)(*2*) and (C)(*2*) added; (d)(4) removed **77384**
655.740 (a)(2)(ii) amended; interim **68228**
655.760 (b) revised; interim **68228**
655.800—655.855 (Subpart I) Heading revised; interim **68228**
655.800 (a) and (c) amended; interim **68228**
655.801 (a)(1), (2), (b) and (c) amended; interim **68229**
655.805 (c) amended; interim **68229**
655.810 (b)(1)(vi) and (c)(4) amended; interim **68229**
656 Revised **77386**
656.24a Added; interim **43718**
667 Authority citation revised **41890**
667.266 Heading and (b) revised **41891**
667.275 Heading and (b) revised **41891**
670 Authority citation revised **41891**
670.555 (b) removed; (d) redesignated as new (b); (c) revised **41891**

Chapter IX—Office of the Assistant Secretary for Veterans' Employment and Training, Department of Labor (Parts 1000—1099)

1002 Added; interim 12108

Proposed(,)(,) Rules:

345 ..... **32927**
404 ..... **18310, 40338, 51777, 51962, 55874, 64702, 67039**
408 ..... **51962**
416 ..... **40338, 51962**
418 10558
498 14603
603 ..... **50022**
655 ..... 3993, 11592
667 ..... **41769**
901 ..... **39376**
1001 ..... **40724**
1002 ..... **56266**

TITLE 21—FOOD AND DRUGS

Title 21 Nomenclature change **18803**

Chapter I—Food and Drug Administration, Department of Health and Human Services (Parts 1—1299)

1 Comment period reopened **19763, 19766**
Policy statement **19765, 24070, 47765**
Meetings **71655**
1.101 (d)(2)(ii) revised **48774**
(d)(2)(i) and (ii) revised 14980
1.231 (b)(1) revised; interim **29428**
1.232 (d) and (g) revised; interim **29428**
1.276–1.285 (Subpart I) Regulation at 68 FR 59070 comment period extended **28060**
1.326—1.368 (Subpart J) Added **71651**
1.363 (b) revised 8726
1.368 (a) revised 8727
1.377—1.406 (Subpart K) Added **31701**
5 Revised **17286**
5.1100 Amended **48775, 52600**

NOTE: **Boldface page numbers indicate 2004 changes.**

CHANGES APRIL 1, 2004 THROUGH MARCH 31, 2005

7.45 (a) introductory text revised **17290**
10.1 (a) revised **17290**
10.3 (a) amended **17290**
10.45 (d) introductory text revised **31705**
10.50 (c)(11) removed; CFR correction **74418**
11.1 (f) added **71655**
14 Authority citation revised **46099**
14.100 (a)(3) added **46099**
(b)(2) heading and (ii) revised **62810**
16.1 (b)(1) amended **31705**
(b)(2) amended; eff. 5-25-05 ..... **68680**
16.26 (a) revised **17290**
16.40 Revised **17290**
17.1 (d), (e) and (f) redesignated as (e), (f) and (g); introductory text, (a), (b), new (e), (f) and (g) revised; new (d) added **43301**
17.2 Added **43301**
Table corrected **49807**
20 Comment period reopened **19766**
20.65 Added **53616**
Regulation at 69 FR 53616 withdrawn 2799
20.66 Added **53616**
Regulation at 69 FR 53616 withdrawn 2799
20.67 Added **53616**
Regulation at 69 FR 53616 withdrawn 2799
21.43 (a)(2) revised **17290**
25.5 (b)(5) revised **17291**
25.31 (f) amended 14980
25.40 (e) revised **17291**
25.45 (a) revised **17291**
26.1—26.21 (Subpart A) Appendix E amended **48775**
26.4 (b) amended 14980
73.1 (b)(2) amended **24511**
73.3125 (a) amended **24511**
74 Technical correction **52169**
74.2052 Added **44930**
Regulation at 69 FR 44930 confirmed **60307**
80.10 (a) and (b) revised; eff. 4-28-05; interim 15756
99.201 (c)(1) and (2) revised 14980
101 Compliance notification 12414
106.120 (b) revised **17291**
107.50 (e)(2) revised **17291**
107.230 (e) revised **17291**
107.240 (b) and (c)(1) revised **17291**
107.250 Introductory text revised **17291**
110 Meetings **29220, 32863, 40312**
172 Technical correction **40765**
172.510 (b) table amended **24511**
172.515 (b) amended **24511**
172.735 Heading and introductory text revised 15758
172.780 Added 8034
172.867 (b) and (c) revised; (f) removed **29432**
173.300 (a) and (b) revised 7396
173.325 (d) redesignated as (d)(1); (d)(2) added **78304**
173.375 Added **17298**
175.105 (c)(5) table amended **24512**
176.170 (b)(2) table correctly amended; CFR correction **77897**
176.180 (b)(2) table amended **24512**
(b)(2) table correctly amended; CFR correction **77897**
176.300 (c) table amended **24512**
177.1500 (a) and (b) table amended **24512**
177.1632 (b)(2) table amended **24512**
178.1010 (b)(36) amended **24512**
178.2010 (b) table amended **24512**
178.3400 (c) table amended **24512**
178.3770 (c)(1) amended **24512**
178.3910 (a)(2) table amended **24512**
179 Technical correction 15583
179.21 (a)(5), (b)(1)(iv) and (2)(v) added **76404**
179.26 (a)(3) revised; (a)(4) added **76846**
180.25 (a)(3) added **65542**
184.1034 (a) amended **24512**
184.1090 (a) amended **24512**
184.1307a (a) amended **24512**
184.1434 (a) amended **24512**
184.1472 (a)(2)(iii) and (3) revised; (a)(4) added 14531
186.1374 (a) amended **24512**
189.5 (Subpart B) Added; interim **42273**
189.110—189.191 (Subpart B) Redesignated as Subpart C; interim **42273**
189.220—189.301 (Subpart C) Redesignated as Subpart D; interim **42273**
201 Technical correction **18255**
201.58 Amended 14980
201.59 Regulation at 69 FR 266 withdrawn **78280**
201.64 (k) added **69280**

NOTE: **Boldface page numbers indicate 2004 changes.**

CHANGES APRIL 1, 2004 THROUGH MARCH 31, 2005

TITLE 21 Chapter I—Con.

201.66 Regulation at 64 FR 13286 and 64 FR 18571 implementation date delayed **53801**
203.11 (a) revised **17292**
203.12 Amended **48775**
Amended 14980
203.37 (e) amended **48775**
(e) revised 14981
203.70 (b)(1) amended **48775**
206.7 (b)(1)(i) revised 14981
206.10 (b) amended **18763**
207.7 (d) amended **48775**
207.22 (a) and (b) amended **48775**
207.37 (a) introductory text revised **48775**
210 Authority citation revised **29828**
210.1 (c) added **29828**
210.2 Revised **29828**
211 Authority citation revised **29828**
211.1 (b) revised **29828**
250.250 (c)(4)(ii) amended **18763**
310.4 (b) amended 14981
310.545 (a)(18)(v)(A) and (vi)(A) headings, (d)(1) and (d)(11) revised **51362**
312.36 Revised **17927**
312.140 Revised 14981
314.3 (b) amended **18763**
314.50 (d)(1)(i), (ii), (*a*), (*b*), (v), (3)(i), (ii), (4)(iv), (e)(1) introductory text and (2)(i) amended **18763**
314.60 (c) amended **18764**
314.70 Revised **18764**
314.81 (b)(1)(ii) amended **18766**
(b)(3)(iii)(*b*) amended **48775**
314.94 (d)(2) amended **18766**
314.200 (a)(3) amended **48775**
314.410 (b)(2) amended **18766**
314.430 (e)(6) amended **18766**
314.440 (b) revised 14981
335.3 (c) added **26302**
335.50 (b)(1) revised **26302**
350.50 Regulation at 68 FR 34291 stayed in part **61148**
500.80 (a) revised **17292**
510.455 Revised **30197**
510.600 (c)(1) table and (2) table amended ... **31878, 40766, 41427, 47360, 47361, 60811, 62406, 62811, 70054, 77897**
(c)(1) table and (2) table amended 2352, 8289, 11120, 13099
514.3 Amended **51170**
514.5 Added **51170**
520.370 Added **52815**
520.445b (b) amended **62406**
520.446 (a)(2) and (b)(2) removed; (a)(3) and (b)(3) redesignated as new (a)(2) and (b)(2); (b)(1) and (2) amended **32273**
520.447 (b)(1) and (2) revised **31734**
520.580 (b)(1) amended **31878**
520.928 Added **51171**
520.1010 (b)(4) added **74419**
520.1192 (e)(1) revised **59131**
(b)(3) and (e)(1)(ii)(C) added 8514
520.1193 (b)(2) amended **43735**
520.1194 Added 1817
520.1195 (b)(1) amended **24958**
(b), (e)(1)(ii) and (iii) revised **57173**
520.1198 (d)(2)(i) and (3) revised **49808**
520.1242a (b)(2) corrected **33839**
(a) and (b)(4) revised 2353
520.1263c (b) revised 1818
520.1350 (c)(1) revised **69523**
520.1448a (a)(2) amended **62811**
520.1452 (d) heading and (2) revised **24959**
520.1453 (d)(2) revised **21956**
520.1660d (a)(6) amended **48776**
(b)(6) amended **62406**
520.1696b (b) revised **41428**
520.1804 (b) amended **31878**
520.1840 (b)(3) amended **62811**
520.1846 (b) amended **62811**
520.1870 (b)(2) revised **62181**
520.2045 (b)(2) amended **41427**
520.2122 Removed **52815**
520.2123c Added **52815**
520.2215 Added **70054**
520.2260b (f)(1) amended 8290
520.2325a (a)(2) amended **41427**
(a)(1) amended **60547**
520.2455 (b) and (d)(1)(i) amended 13099
522.23 (b) introductory text amended **33840**
522.275 Added **35512**
522.313 (d)(2)(iii) amended **47362**
522.314 (d)(1)(iii) amended **47362**
522.315 (a) and (d) revised **43892**
522.460 (a)(2) amended **40766**
522.540 (a)(2)(ii) amended **47361**
522.840 Revised **67818**
522.842 Revised **68252**
522.900 (b)(1) revised 8929
522.970 (b)(1) and (2) amended **53618**
Heading, (b)(1), (e)(2) introductory text, (i), (ii) and (iii) revised; (b)(2) redesignated as (b)(3); new (b)(2) added **60308**

NOTE: **Boldface page numbers indicate 2004 changes.**

CHANGES APRIL 1, 2004 THROUGH MARCH 31, 2005

522.1010 (a) and (b) revised **17585**
522.1160 Added **25827**
522.1183 (e)(1) amended **47361**
522.1192 (a)(1), (2) and (3) amended; (b), (d)(2)(i), (ii) and (iii) revised **53617**
522.1193 (d)(2) and (3) revised **31735**
522.1260 (b)(2) amended **47361**
522.1367 (c) revised **69523**
522.1660 Redesignated as new 522.1660a; new 522.1660 added **31879**
522.1660a Redesignated as 522.1660b; new 522.1660a redesignated from 522.1660; (d) redesignated as (e); (b), (c) and new (e) revised; new (d) added **31879**
(b) amended **62406**
522.1660b Redesignated from 522.1660a; (e)(1)(ii) amended; (e)(2)(i) revised; (e)(2)(ii) removed; (e)(2)(iii) redesignated as new (e)(2)(ii) **31879**
522.1696b (d)(2)(iii)(A) and (B) amended **17586**
522.1940 Revised **70055**
522.2076 Added **47363**
522.2476 (a) removed; (b), (c) and (d) redesignated as (a), (b) and (c); new (a)(1), (2), (c)(1)(iii) and (2)(iii) revised **70056**
522.2477 (d)(1)(iii), (2)(iii) and (3)(iii) revised **68253**
(b)(1) revised 8290
522.2478 (d)(1)(i)(C), (ii)(C) and (2)(iii) revised **67818**
522.2680 (d)(1)(iii), (2)(iii), (3)(iii) and (4)(iii) revised 6764
524.590 Added **40767**
524.770 Revised **48392**
524.900 (c) amended **41427**
524.1044c Revised **47363**
524.1044g (b)(3), (c)(1)(ii) and (2) revised 8291
524.1193 (b)(2) amended **62181**
524.1580b (b) revised **47362**
526.314 Added 9516
529.1660 (a) and (b) revised **61999**
529.1940 (e)(2)(ii) corrected; CFR correction **61761**
556.113 (b)(1) amended; (b)(2) redesignated as (b)(3); new (b)(2) added; new (b)(3) revised **43892**
556.286 Heading and (b) revised; (c) added **60309**
556.420 (b) revised; (c) added **68783**
556.760 (b) revised; (c) added 15759
558.4 (d) amended **25315**
558.5 Revised **30197**
558.76 (d)(1) table amended **51172, 57638, 62406**
558.78 (a) and (b) revised; (d)(1) table amended **62406**
558.95 (d)(4)(iii)(*d*) amended **30198**
558.115 (d)(4) added **51173**
558.128 (b)(1), (e)(1) table, (2) table, (3) table, (4) table and (5) table amended **62407**
(e)(1) table amended **78305**
558.140 (a) amended **62407**
558.145 (a)(2) amended **62407**
558.185 (d) redesignated as (e); (a), (b) and new (e)(1) revised; new (d) added **70056**
558.195 (e)(2) table amended **26499, 52816, 62407**
(e)(2) table and (3) table amended **67264**
(e)(2) table amended 2567
558.305 (d)(1)(i) and (ii) amended **30198**
558.311 (d) revised; (e)(2)(iv) and (3)(iv) amended **30198**
558.342 (d)(1)(i), (ii) and (2) amended **30198**
(e)(2) added **51174**
(b) revised; (e)(1) table amended 2566
558.355 (d)(12) added; (f)(3)(i)(*b*)(*1*), (*2*), (9)(*b*), (6)(i)(*b*)(*1*) and (*2*) revised **30198**
(f)(7)(iii) amended **51174**
(f)(1)(xiv)(b) amended **62407**
(d)(7)(vi) revised; (d)(13) and (f)(3)(xiii) added **68783**
558.450 (d)(1)(ix) table amended **28821**
(d)(3)(i) redesignated as (d)(3)(iv); new (d)(3)(i) added **51173**
(a)(2), (d)(1)(i) table, (v) table, (vii) table, (viii) table and (ix) table amended **62407**
558.500 (e)(2)(viii) and (x) added **51174**
558.550 (a) revised; (b) added; (d)(1)(xv)(*c*) and (xvi)(*c*) amended **62407**

NOTE: **Boldface page numbers indicate 2004 changes.**

CHANGES APRIL 1, 2004 THROUGH MARCH 31, 2005

TITLE 21 Chapter I—Con.

558.586 Heading and (a) revised; (b) added; (c) and (d) removed; (e) and (f) redesignated as (c) and (d) **60547**
558.600 (e)(1)(iii) table amended **31880, 62407**
558.618 (e)(3) amended **78306**
558.625 (c)(1)(i) and (ii) amended **30198**
(f)(2)(vii) amended **51175**
(b)(89) amended **62407**
558.630 (b)(10) amended **62407**
573.685 Added **19321**
573.870 (a) table amended 13100
573.914 (b)(1) table and (2) table amended 13100
600.2 Added 14981
600.3 (jj) and (kk) added **18766**
(gg) amended 14982
600.10 Regulation at 68 FR 75119 eff. date confirmed **26769**
600.11 Regulation at 68 FR 75119 eff. date confirmed **26769**
(f)(6) amended 14982
600.12 (b)(2) and (3) amended 14982
600.13 Amended 14982
600.14 (e) revised 14982
600.22 (e) amended 14982
600.80 (c) introductory text and (f)(4) revised 14982
600.81 Amended 14983
601.2 (a) amended; (b) removed; (c)(2) revised 14983
601.4 (a) amended 14983
601.6 (a)(2) revised 14983
601.9 (a) amended 14983
601.12 (a), (b)(2)(i), (c)(2)(ii), (d)(2)(i) through (v) and (vii) revised; (b)(4), (c)(2)(iv), (6), (d)(3)(iii) and (f)(2)(i)(E) added; (c)(2)(i) removed **18766**
(a)(1) and (d)(1) amended; (f)(4) revised 14983
601.15 Revised 14983
601.20 (c) amended 14983
601.28 Introductory text revised 14984
601.29 (b) amended 14984
601.43 (b) amended 14984
601.51 (b) amended 14984
601.70 (d) revised 14984
601.92 (b) amended 14984
606 Technical correction **18255**
606.121 (d) introductory text, (4) and (5) amended 14984
606.171 (e) introductory text amended 14984
607.7 (b) and (c) amended 14984
607.22 (a) amended 14984
607.37 (a) and (b) amended 14984
610 Technical correction **18255**
610.2 (a) and (b) amended 14984
610.9 (b) amended 14984
610.11 (c)(2), (3) and (g)(2) amended 14984
610.12 (e)(2)(i) and (ii) amended; (g)(4)(ii) revised 14985
610.13 (a)(1) amended 14985
610.15 (a)(3) amended 14985
610.18 (c)(2) amended 14985
610.21 Regulation at 69 FR 266 withdrawn **78280**
610.53 (d) amended 14985
640.55 Amended 14985
660.3 Amended 14985
660.6 (a)(2) amended 14985
660.21 (b) amended 14985
660.22 (b) amended 14985
660.25 Introductory text and (a) introductory text amended 14985
660.26 Amended 14985
660.28 (a)(1) amended 14985
660.36 (a) amended 14985
660.46 (a)(2) introductory text amended 14985
660.52 Amended 14986
660.53 Amended 14986
660.54 Introductory text amended 14986
660.55 (a)(3) amended 14986
680.1 (b)(2)(iii), (3)(iv) and (c) amended 14986
700.27 Added; interim **42274**
800.55 (g)(4) revised **17292**
801.430 (e)(1) table revised; eff. 2-27-06 ..... **52171**
803 Revised; eff. 7–13–05 9519
803.55 (b)(9) and (10) stayed 9519
803.58 Stayed 9519
807.22 (a) correctly revised **18473**
(a) corrected **25489**
807.90 (a)(2) amended 14986
820 Authority citation revised **29829**
820.1 (a)(1) amended; (b) revised; eff. 5–25–05 ..... **29829**
822.8 Amended 14986
862.1055 Added **68255**
862.2570 Added 11868
862.3360 Added 11867
862.3840 Added **58259**

NOTE: **Boldface page numbers indicate 2004 changes.**

CHANGES APRIL 1, 2004 THROUGH MARCH 31, 2005

866.3050 Added....**56936**
866.4700 Added; eff. 4–22–05....14534
866.6020 Added....**26038**
868.1120 (c) revised....**34920**
870.3300 Revised....**77899**
870.4320 (c) revised....**34920**
872.3060 Revised....**51766**
872.3630 Added....**26304**
872.3640 Revised....**26304**
872.3710 Revised....**51766**
876.1 (e) added....**77623**
876.5020 Added....**77623**
878.4025 Added....**48148**
880.1 (e) added....**71704**
880.6300 Added....**71704**
882.1790 (c) revised....**34920**
882.5950 Revised....**77900**
884.6200 Added....**77624**
888.3410 Revised....**59134**
1002.3 Revised....**17292**
1270.3 (j) introductory text revised; eff. 5-25-05....**68680**
1271 Authority citation revised....**29829**
1271.1 Amended; eff. 5–25–05....**29829**
1271.3 (h) through (x) added....**29829**
(c) and (d) revised; (y) through (ll) added; eff. 5-25-05....**68680**
1271.10 (a)(3) revised; eff. 5-25-05....**68681**
1271.22 Revised; eff. 5-25-05....**68681**
1271.45—1271.90 (Subpart C) Added; eff. 5–25–05....**29830**
1271.45 (a) amended; eff. 5-25-05....**68681**
1271.145—1271.320 (Subpart D) Added; eff. 5-25-05....**68681**
1271.330—1271.370 (Subpart E) Added; eff. 5-25-05....**68686**
1271.390—1271.440 (Subpart F) Added; eff. 5-25-05....**68687**

Chapter II—Drug Enforcement Administration, Department of Justice (Parts 1300—1399)

1301 Technical correction....**34568**
Authority citation revised....**55347**
1301.26 Revised....**55347**
1304.22 (c) revised....293
1304.26 Added....293
1304.33 (c) and (d)(1) introductory text revised....294
1306.05 (a) revised....294
1308.11 Regulation at 68 FR 16430 confirmed....**17034**
(d)(15) through (32) redesignated as (d)(16) through (33); new (d)(15) added; new (d)(19) through (33) redesignated as (d)(20) through (34); new (d)(19) added; (g)(3) and (4) removed....**58053**
1310 Authority citation revised....294
Temporary exemptions....5925
1310.03 (c) revised....294
1310.04 (h) revised; (i) and (j) added....**74970**
Technical correction....295
1310.08 (l) added....**74971**
1310.09 (f) and (g) added....**74971**
1310.12 (c) revised; (d)(2) and (3) added....**74971**
1313 Temporary exemptions....5925

Proposed Rules:

1—1299 (Ch. I)....**17615, 68831**
1....**30842**
3....**25527, 35277**
16....**56824, 60108**
20....**53662**
25....**68280**
56....**40556**
59....**23460, 29912**
101....**20838, 24541, 67513**
118....**56824, 60108**
165....**70082**
170....**58371**
189....**42275**
201....**21778, 31773, 77281**
208....**21778, 31773**
209....**21778, 31773**
310....**46119**
312....**32467, 43351**
314....**43351**
341....**46119, 63482**
357....741
361....**59569**
589....**42288**
600....**43351**
601....**43351**
610....**77281**
700....**42275**
803....9558
864....11887
866....**58371**
872....**39377**
890....**64266**
1301....**70576**
1308....7449
1309....**45616**

NOTE: **Boldface page numbers indicate 2004 changes.**

CHANGES APRIL 1, 2004 THROUGH MARCH 31, 2005

TITLE 21 *Proposed Rules:—Con.*

1310 9889

TITLE 22—FOREIGN RELATIONS

Chapter I—Department of State (Parts 1—199)

22 Authority citation revised 5374
22.1 Table amended; interim **53619**
Revised 5374
51.27 (d)(1)(i)(A) through (D) and (ii) correctly added; CFR correction **67053**
41.42 Regulation at 69 FR 12799 confirmed **43516**
41.61 Regulation at 68 FR 28131 confirmed 7853
41.62 Regulation at 68 FR 28132 confirmed 7853
51 Technical correction **61597**
51.27 (b)(2)(iii)(B) revised; interim **60813**
121.1 Amended **29224, 40314**
122.2 (a) and (c) revised **70889**
122.3 (a) revised; (c) removed **70889**
123.27 (a)(1) revised **29226, 40314**
126.1 (f) revised **18811**
129.4 (a) revised **70889**
171 Revised **63935**

Chapter II—Agency for International Development (Parts 200—299)

202 Authority citation revised **61723**
202.10 Added **61723**
205 Revised **61723**
211 Authority citation revised **61724**
211.13 Added **61724**
226 Authority citation revised **61724**
226.1 Amended **61724**

Proposed Rules:

22 ..... **42913**
51 8305
202 ..... **31773**
205 ..... **31773**
211 ..... **31773, 51404**
226 ..... **31773, 75885**

TITLE 23—HIGHWAYS

Title 23 Nomenclature change **18803**

Chapter I—Federal Highway Administration, Department of Transportation (Parts 1—999)

630.1002—630.1016 (Subpart J) Revised; eff. 10-12-07 ..... **54569**
650.301—650.317 (Subpart C) Revised **74436**
655.601 (a) revised; interim **25831**
(a) revised **69819**

Proposed Rules:

630 ..... **26513**
650 ..... **34314**
655 ..... **45623, 62007**
658 ..... **62426**
772 ..... **51620**

TITLE 24—HOUSING AND URBAN DEVELOPMENT

Title 24 Nomenclature change **18803**

Subtitle A—Office of the Secretary, Department of Housing and Urban Development (Parts 0—99)

5.109 Added **41717**
5.1001—5.1003 (Subpart K) Regulation at 69 FR 15673 confirmed **65024**
7.1 Revised **62172**
7.2 Amended **62173**
7.4 Revised **62173**
7.10 (a), (b), (c) and (e) revised **62173**
7.11 (a), (b), (c), (g) and (j) revised **62173**
7.13 (a), (g) and (i) revised **62173**
7.14 (e), (g), (h)(4), (i) and (l) revised **62173**
7.15 (a), (b) and (f) revised **62174**
7.16 (a) and (d) revised **62174**
7.45 (a) revised **62174**
24.1017 Added **53978**
25.9 (ee) redesignated as (ff); new (ee) added **43509**
35.110 Amended **34271**
Corrected **40474**
35.125 (a) introductory text, (1)(i), (b)(1)(i), (ii) and (iii) revised; (b)(1)(iv) and (3) added **34271**
35.165 (a)(1) introductory text, (2), (b)(2), (3), (d)(1) introductory text and (2) revised **34272**

NOTE: **Boldface page numbers indicate 2004 changes.**

CHANGES APRIL 1, 2004 THROUGH MARCH 31, 2005

35.615 (a) revised **34272**
35.700—35.730 (Subpart H) Heading revised **34272**
35.710 (a) revised **34272**
35.810 (a) revised **34272**
35.910 Revised **34272**
35.915 Revised **34272**
35.920 Removed **34272**
35.925 (d) added **34272**
35.930 (a), (b) introductory text, (c) introductory text, (3), (d) introductory text and (3) revised; (c)(4) and (d)(4) added **34273**
35.935 Revised **34273**
35.1015 (c) revised **34273**
35.1110 (a) revised **34273**
35.1210 (a) revised **34273**
35.1215 (b) revised; (d) added **34273**
35.1220 Revised **34273**
35.1320 Revised **34273**
35.1330 (a)(4) introductory text, (ii), (iii), (d)(i) and (f)(3)(i)(C) revised **34274**
35.1340 (b) introductory text, (1)(iii), (iv), (2)(i) and (g) revised **34274**
35.1350 (b) revised **34275**
35.1355 (a)(1) revised; (a)(1)(i) and (ii) removed; (b)(1)(iii) amended **34275**
81.2 Amended **63638**
81.12 (b) amended; (c) revised **63639**
81.13 (b) amended; (c) revised **63639**
81.14 (b) amended; (c) revised **63640**
81.15 (d), (e)(6)(i) and (2) revised; (i) added **63641**
81.16 (c)(6) and (7) revised; (c)(10) and (11) removed; (c)(14) added **63642**
81.102 Revised **63642**
92.254 (a)(5)(ii)(A) amended; (a)(9) added; interim **68052**

Chapter II—Office of Assistant Secretary for Housing-Federal Housing Commissioner, Department of Housing and Urban Development (Parts 200—299)

200.54 Regulation at 69 FR 44845 confirmed **74895**
200.810 (a)(2) removed **34275**
202.3 (c)(2) revised; (e) added; interim **75807**
203.5 (e)(1) amended; (e)(3) added **43509**
203.37a (c) revised; interim **77116**
203.43i (c)(2), (3), (h) and (i) revised **33525**
Regulation at 69 FR 33525 confirmed 3838
203.49 (f)(1) and (2) revised; eff. 4–28–05; interim 16082
203.251 Regulation at 68 FR 65826 confirmed **68786**
203.255 Regulations at 68 FR 65827 and 69 FR 5 confirmed **68786**
206.31 Regulation at 69 FR 15590 confirmed **75205**
206.53 Regulation at 69 FR 15591 confirmed **75205**
236.60 Added **53560**
291.430 Amended **34275**

Chapter V—Office of Assistant Secretary for Community Planning and Development, Department of Housing and Urban Development (Parts 500—599)

570.1 (a)(2) revised; interim **32778**
Regulation at 69 FR 32778 confirmed 8707
570.3 Amended; interim **32778**
Regulation at 68 FR 69582 confirmed **70865**
Regulation at 69 FR 32778 confirmed 8707
570.4 (a) revised; interim **32778**
Regulation at 68 FR 69582 confirmed **70865**
Regulation at 69 FR 32778 confirmed 8707
570.200 (a)(2) and (3) introductory text revised; interim **32778**
Regulation at 69 FR 32778 confirmed 8707
570.206 (f) amended; interim **32778**
Regulation at 69 FR 32778 confirmed 8707
570.307 Regulation at 68 FR 69582 confirmed **70865**
570.420—570.432 (Subpart F) Heading revised; interim **32779**
Regulation at 69 FR 32779 confirmed 8707
570.420 Revised; interim **32779**
Regulation at 69 FR 32779 confirmed 8707

NOTE: **Boldface page numbers indicate 2004 changes.**

CHANGES APRIL 1, 2004 THROUGH MARCH 31, 2005

TITLE 24 Chapter V—Con.

570.422 Removed; interim **32780**
Regulation at 69 FR 32780 confirmed 8707
570.423 Removed; interim **32780**
Regulation at 69 FR 32780 confirmed 8707
570.424 Removed; interim **32780**
Regulation at 69 FR 32780 confirmed 8707
570.425 Removed; interim **32780**
Regulation at 69 FR 32780 confirmed 8707
570.428 Removed; interim **32780**
Regulation at 69 FR 32780 confirmed 8707
570.440 Added; interim **32780**
Regulation at 69 FR 32780 confirmed 8707
570.441 Added; interim **32780**
Regulation at 69 FR 32780 confirmed 8707
570.480 (e) added **41718**
570.704 (a)(1)(v) revised; interim **32781**
Regulation at 69 FR 32781 confirmed 8707
570.705 (a)(2)(iii) introductory text revised; interim **32782**
Regulation at 69 FR 32782 confirmed 8707
598.408 Added **34275**

Chapter VIII—Office of the Assistant Secretary for Housing—Federal Housing Commissioner, Department of Housing and Urban Development (Section 8 Housing Assistance Programs, Section 202 Direct Loan Program; Section 202 Supportive Housing for the Elderly Program and Section 811 Supportive Housing for Persons With Disabilities Program) (Parts 800—899)

891.155 (g) revised **34275**
891.325 Revised **34276**

Chapter IX—Office of Assistant Secretary for Public and Indian Housing, Department of Housing and Urban Development (Parts 900—1699)

954.301 Revised **62169**
960.261 Revised **68791**
966.4 (l)(2)(ii) redesignated as (l)(2)(iii); new (l)(2)(ii) added **68791**
982.305 (b)(1)(ii) revised **34276**
983.203 (d) introductory text revised **34276**
1000.328 Revised; interim **34021**
Revised; interim 4001
1003.600 Revised **62169**

Proposed Rules:

5 ..... **68218**
30 ..... **19906**
81 ..... **24228, 39886, 63576**
..... 1774
91 ..... **78830**
200 ..... **21036, 46210, 75812**
..... 1750
203 ..... **19906, 65324**
3266
206 ..... **70344**
207 ..... **46210**
214 ..... **77118**
232 ..... **46210**
242 1750
291 ..... **56118**
320 ..... **19746**
583 ..... **43488**
570 ..... **41434**
954 ..... **34544**
970 ..... **75188**
990 ..... **24547, 31055**
1000 ..... **25340**
..... 8674, 9490
1003 ..... **34544**
2004 ..... **70868**
3280 ..... **70016**

TITLE 25—INDIANS

Chapter I—Bureau of Indian Affairs, Department of the Interior (Parts 1—299)

11.100 (a)(14) revised **51559**
(a)(15) added 15761
15 Revised 11808

NOTE: **Boldface page numbers indicate 2004 changes.**

CHANGES APRIL 1, 2004 THROUGH MARCH 31, 2005

170 Revised **43102**
Meetings **45586**
Regulation at 69 FR 43102 eff. date delayed to 11-13-04 ..... **60957**
170.4b Revised **28823**

Proposed Rules:

1—299 (Ch. I) **39887, 43546**
30 ..... **20839, 43547, 44476**
36 ..... **41770**
37 ..... **20839, 43547, 44476**
39 ..... **20839, 43547, 44476**
42 ..... **20839, 43547, 44476**
44 ..... **20839, 43547, 44476**
47 ..... **20839, 43547, 44476**
48 ..... **41770**
542 ..... **69847**
..... 1840, 11893

TITLE 26—INTERNAL REVENUE

Chapter I—Internal Revenue Service, Department of the Treasury (Parts 1—899)

1 Authority citation amended **24073, 24079, 25492, 26039, 26040, 33842, 33293, 35514, 43306, 43739, 48392, 55741, 62185, 70548, 76614**
Technical correction **53804**
Authority citation amended 3476, 7176, 9217, 10320, 14399
Technical correction 4013, 10488
1.45D–1 Added **77627**
(a), (d)(4)(i)(E) and (8)(ii) amended; (d)(5)(ii) and (h)(2) revised 4012
1.45D–1T Removed **77635**
1.59–1 Added **76616**
1.61–8 (b) amended **41192**
1.72(p)-1 Amended **78153**
1.83–7 (a) amended; (a)(1) and (2) added; (d) revised **48392**
1.83–7T Removed **48393**
1.108-7 Redesignated from 1.108-7T; heading amended; (c) and (e) revised **26039**
1.108-7T Redesignated as new 1.108-7 ..... **26039**
1.121–3 (b) through (f) added; (h) through (k) removed; (l) redesignated as (h) and revised **50304**
1.121–3T Removed **50306**
1.121–5 Added **50306**
1.141-0 Amended **50066**
1.141-16 (c) revised; (d) added **50066**
1.142-0 Amended **50067**
1.142-2 (e) amended **50067**
1.163(d)-1 Revised **47364**
Revised 13100
1.163(d)-1T Added **47364**
1.163–1T Removed 13101
1.168(a)–1T (c) corrected **17586**
1.168(b)–1T (b)(2) corrected **17586**
1.168(d)–1T (d)(3)(ii) corrected **17586**
1.168(i)–0 Amended **33843**
1.168(i)–1 (b)(1), (c)(2)(ii)(E), (h)(2) and (l) revised; (c)(2)(ii)(C), (D), (h)(1) and (k)(1) amended **33842**
1.168(i)–1T (l)(3)(ii) corrected **17586**
(c)(2)(ii)(E) and (l)(2) revised; (d)(2), (i) and (j) amended **33843**
1.168(i)–4 Added **33843**
Technical correction **44597**
1.168(i)–6T (c)(4)(v)(A), (5)(iii)(A), (d)(3)(ii)(C), (iii) *Examples 1, 2*, (e)(4) *Example 3*, (k)(1)(ii) and (2) corrected **17586**
1.168(k)–1T (f)(5)(v) *Example 5* corrected **17586**
1.168(k)–1T (g)(3)(ii) **17587**
1.179-0 Amended **46983**
1.179-2 (b)(1) and (2)(ii) revised **46983**
1.179-2T Added **46983**
1.179-4 (a) revised **46984**
1.179-4T Added **46984**
1.179-5 (c) added **46984**
1.179-5T Added **46984**
1.179–6T Added **46985**
1.221–1 Added **25492**
1.221–2 Added **25492**
1.263A–7 (b)(2)(ii) revised **33572**
1.263A–9 (a)(4)(vii) and (viii) revised; (a)(2)(ix) added **29067**
(a)(4)(ix) added 8730
1.263A–9T Added **29067**
Removed 8730
1.263A–15 (a)(3) added 8730
1.263A–15T Added **29067**
Removed 8730
1.267(f)-1 (k) amended; eff. 4-4-05 10327
1.280F-1T (b) table, (c)(1) and (2) amended **35514**
1.280F-2T (i) amended **35514**
1.280F-3T (a), (b)(1), (2), (c)(1), (2) and (d)(1) amended **35514**
1.280F-4T (a)(1) amended **35514**
1.280F-5T (d)(1) amended **35514**

NOTE: **Boldface page numbers indicate 2004 changes.**

CHANGES APRIL 1, 2004 THROUGH MARCH 31, 2005

TITLE 26 Chapter I—Con.

1.280F-6 Redesignated from 1.280F-6T; heading and (b)(1)(iv) amended; (f) added **35514**
1.280F-6T Redesignated as 1.280F-6 ..... **35514**
1.280F-7 (a)(2)(iii), (b)(1) and (2)(i)(B) amended **35515**
1.337(d)-2 Revised; eff. 4-4-05 10321
1.337(d)-2T Removed; eff. 4-4-05 10322
1.338-0 Amended **55741**
1.338-6 (c)(5) added **55742**
1.336-6T Added **55742**
1.368-1 (b) amended 9220
1.401(a)(4)-1 (b)(2)(ii)(B) amended **78153**
1.401(a)(4)-4 (e)(3)(iii)(D), (F) and (G) amended **78153**
1.401(a)(4)-9 (c)(3)(ii) amended **78153**
1.401(a)(4)-11 (g)(3)(vii)(A) and (6) *Example 7* amended **78153**
1.401(a)(9)-0 Amended **33293**
1.401(a)(9)-1 Amended **33293**
1.401(a)(9)-2 Amended **33293**
1.401(a)(9)-3 Amended **33293**
1.401(a)(9)-4 Amended **33293**
1.401(a)(9)-5 Amended **33293**
1.401(a)(9)-6 Amended **33293, 68077**
1.401(a)(9)-6T Removed **33302**
1.401(a)(9)-8 Amended **33293, 33302**
1.401(a)(17)-1 (b)(3)(iii)(B) amended **78153**
(d)(5)(ii) amended **78154**
1.401(k)-0 Revised **78154**
1.401(k)-1 Revised **78154**
1.401(k)-2 Added **78154**
1.401(k)-3 Added **78154**
1.401(k)-4 Added **78154**
1.401(k)-5 Added **78154**
1.401(k)-6 Added **78154**
1.401(l)-1 (a)(4)(iii) amended **78153**
1.401(m)-0 Revised **78184**
1.401(m)-1 Revised **78184**
1.401(m)-2 Revised **78184**
1.401(m)-3 Added **78184**
1.401(m)-4 Added **78184**
1.401(m)-5 Added **78184**
1.402(a)-1 (d)(1), (2)(i), (ii), (iii), (3)(ii)(A) and (iv) amended **78153**
1.402(c)-2 Amended **78153**
1.402(g)-1 (c)(2) and (e)(6) amended **78153**
1.403(b)-3 Amended **33293**
1.408-2 (e)(5)(v)(A) revised; (e)(8) added **43739**
1.408-2T Added **43739**
1.408-8 Amended **33293**
1.408(q)-1 Added **43739**
1.409(p)-1T Revised **75460**
(d)(2)(iv) removed 11121
(c)(3)(ii) and (h) *Example 3* corrected 14494
1.410(b)-3 (a)(3) *Examples 2 and 3* amended **78153**
1.410(b)-3 (a)(2)(i) revised **78154**
1.410(b)-7 (c)(1) amended **78153**
1.410(b)-9 Amended **78153**
1.411(a)-4 (b)(7) amended **78153**
1.411(d)-4 Amended **78154**
Amended 3476
(e)(3) corrected 11121
1.414(r)-5 (g)(2)(iv)(A), (B) and (3)(iv) amended **78153**
1.421-1 Removed; new 1.421-1 redesignated from 1.421-7; (a)(1), (b)(3)(i), (ii), *Examples 1* and *2*, (c)(1), (2), (3), (f), (g), (h)(1), (3) and (4) *Examples 1* through *7* amended; (a)(3), (b)(1), (2), (d), (e), (h)(2) and (i) revised; (j) added **46406**
(g) and (j)(2) amended **61310**
(j)(2) amended **70551**
1.421-2 Removed; new 1.421-2 redesignated from 1.421-8; (a)(1), (b), (c)(1) and (d) revised; (c)(2), (3)(i), (ii) *Example*, new (4)(i)(*a*), (*b*), (*c*) and (iii) *Examples 1* through *4* amended; (c)(4)(ii), (iii) and (iv) redesignated as (c)(4)(i), (ii) and (iii); (c)(4)(i) and new (iii) *Example 1* removed; new (c)(4)(iii) *Examples 2* through *5* redesignated as new (c)(4)(iii) *Examples 1* through *4*; (f) added **46406**
(f)(2) amended **61310, 70551**
1.421-3 Removed **46406**
1.421-4 Removed **46406**
1.421-5 Removed **46406**
1.421-6 Removed **46406**
1.421-7 Redesignated as new 1.421-1 ..... **46406**
1.421-8 Redesignated as new 1.421-2 ..... **46406**
1.422-1 Added **46411**
(b)(3) amended **61310**
(b)(3) *Example 2* amended **70551**
1.422-2 Added **46412**

NOTE: **Boldface page numbers indicate 2004 changes.**

CHANGES APRIL 1, 2004 THROUGH MARCH 31, 2005

1.422–3 Redesignated from 1.422–5 ..... **46415**
1.422–4 Removed; new 1.422–4 added **46415**
(d) *Example 5* amended **70551**
1.422–5 Redesignated as 1.422–3 ..... **46415**
Added **46417**
(e) and (f)(2) amended **61310**
(e) *Example 2* and (f)(2) amended **70551**
1.423–1 (a)(2) and (b) amended **46419**
1.423–2 (b), (d)(1), (3), (e)(2), (g)(1), (j) and (k)(2) amended **46419**
1.424–1 redesignated from 1.425–1; (a)(1) through (6), (8), (d), (e)(1) and (2) revised; (e)(4) and (7) *Example 4* removed; (a)(7), (c)(3), (e)(5) and (6) redesignated as (a)(9), (c)(4), (e)(4) and (5); new (a)(7), (10), (c)(1)(iv), new (3), new (4) *Examples 7, 8* and *9*, (f) and (g) added; (b)(1), (c)(1), (4) *Examples 1* through *6*, (e)(3), new (5) and (7) *Examples 1* and *2* amended **46419**
(a)(3)(ii), (10) *Examples 8* and *9* amended **61310**
(c)(4)(vi), (vii) and (g)(2) amended **61311**
(a)(10) *Example 8*, (e)(4)(viii) and (g)(2) amended **70551**
1.425–1 Redesignated as 1.424–1 ..... **46419**
1.446–6 Added **26041**
1.448–1 (g)(3)(ii), (iii) and (6) removed; (g)(3)(iv) redesignated as new (g)(3)(ii); (g)(2)(i), (3)(i) and new (ii) introductory text revised; (i)(1) amended; (i)(5) added **33572**
1.448-1T (b)(1)(iii) revised 704
1.460-0 Amended **42553**
1.460-4 (k)(1), (3)(i) and (6) amended; (k)(3)(i)(J), (K) and (L) redesignated as (k)(3)(i)(K), (L) and (M); new (k)(3)(i)(J) and (k)(5) *Examples 9* through *13* added; (k)(2)(iv), (3)(i)(I), new (K), (iv) and (v) revised **42553**
1.460-6 (g)(3)(ii)(D) and (4) revised **42558**
1.461–2 (c)(1), (e)(2), (3) *Example 2* and (g) revised **43303**
1.461-2T Removed **50069**
1.461–4 (d)(4)(i) correctly revised **44597**
1.463-1T Removed **42560**
1.465–8 Added **24079**
(b)(4) *Example 1* corrected **26305**
1.465–20 Added **24079**
1.502-20 (j)(3)(vii) correctly amended 15227
1.597-4 (g)(2)(v) amended; eff. 4-4-05 10327
1.664-1 (d)(1) revised;(d)(2) and (e)(1) amended 12795
1.704-1 (b)(0) and (5) amended; (b)(1)(ii) redesignated as (b)(1)(ii)*(a)*; new (b)(1)(ii)*(a)* heading, (ii)*(b)*, (4)(viii), (ix), (x), and (xi) added **21407**
(b)(2)(iv)*(f)(5)(iii)* redesignated as (b)(2)(iv)*(f)(5)(iv)*; new (b)(2)(iv)*(f)(5)(iii)* added **25316**
1.704-1T Added **21407**
1.704-3 (a)(3)(ii) amended **42558**
(a)(8) heading and (f) heading revised; (a)(8) text redesignated as (a)(8)(i); (a)(8)(ii) and (iii) added; new (a)(8)(i) and (f) amended 14394
1.704–4 (d)(1) heading and (g) revised; (d)(1) text redesignated as (d)(1)(i) and amended; (d)(1)(ii) and (iii) added 14395
1.722-1 Amended **42558**
1.723-1 Amended **42558**
1.732-1 (c)(1)(i) amended **42558**
1.734-1 Undesignated text following (b)(1)(ii) amended **42559**
1.737–2 (d)(3) heading revised; (d)(3) text redesignated as (d)(3)(i) and amended; (d)(3)(ii) and (iii) added 14395
1.737–5 Revised 14395
1.743-1 (d)(2) and (j)(2) amended **42559**
1.751-1 (a)(2) amended **42559**
1.755-1 (b)(1)(ii) amended; (c)(5) redesignated as (6); new (c)(5) added **42559**
1.817–5 (f)(2)(ii) and (g) *Example 3* removed; (f)(2)(iii) and (g) *Example 4* redesignated as (f)(2)(ii) and (g) *Example 3*; (g) *Example 1* amended; (h)(6) revised; (i)(2)(v) added 9872
1.856-9 Added 9221
1.860A-0 Amended **26041**

NOTE: **Boldface page numbers indicate 2004 changes.**

CHANGES APRIL 1, 2004 THROUGH MARCH 31, 2005

TITLE 26 Chapter I—Con.

1.860C-1 (d) added **26041**
1.860F-4 (a) amended 9219
1.861-8 (e)(1) revised; (e)(9)(iv) and (g) *Example 18* (iv) removed; (e)(9)(v) and (g) *Example 18* (i) redesignated as (e)(9)(iv) and (g) *Example 18* (i)(A); (a)(2), (5)(i), (e)(9) introductory text, (iii) and new (g)*Example 18* (i)(A) table amended; (e)(12) and (g) *Example 18* (i)(B) added; undesignated text designated as (g) *Example 18* (i)(C) **44931**
1.861-8T (e)(12) added; (h) amended **44932**
1.861-14T Heading revised; (e)(6) added **44932**
1.863-0 Amended **26041**
1.863-1 (e) and (f) added **26041**
1.904–0 Amended **43306**
1.904–4 (b)(2)(iii) removed; (b)(2)(iv) redesignated as (b)(2)(iii); (a), (b)(2)(i), new (iii) *Example*, (c)(8) *Example 4*, (l)(1)(v) and (vi) amended; (b)(2)(ii) revised; (l)(1)(vii) and (m) added **43307**
1.904–5 (a)(1) revised **43307**
1.904–6 (a)(1)(ii) amended **43308**
1.904(b)–1 Revised **43308**
(g) *Examples 3, 4* and *5* corrected **61761**
1.904(b)–2 Revised **43316**
(c) corrected **61761**
1.904(b)–3 Removed **43316**
1.904(b)–4 Removed **43316**
1.904(j)–1 Added **43316**
1.954–2 (b)(2)(iv) *Example 2* revised; (b)(2)(iv) *Example 3* removed **43317**
1.988–0 Amended **52818**
1.988–2 (b)(2)(i)(B)(*1*) and (18) added; (b)(2)(i)(B)(*2*) revised **52819**
1.988–6 Added **52819**
1.1017-1 (b)(4) revised **26039**
1.1017-1T (b)(4) removed; (a) through (b)(3) entry revised **26039**
1.1031(a)-2 (b)(3) through (6) and (7) *Examples 3* and *4* revised; (d) amended **50068**
1.1031(a)-2T Added **50068**
1.1060-1 (a)(3) and (c)(3) amended; (e)(1)(ii)(C) added **55742**
1.1060-1T Added **55742**
1.1275–2 (g)(1) amended **52829**
1.1275–4 (a)(2)(iv) revised **52829**
1.1291–0 Amended **24073**
1.1291–1 (a) through (d) revised; (f) through (j) added **24073**
1.1295–0 Amended **24073**
1.1295–1 (i)(3) and (4) redesignated as (i)(4) and (5); new (i)(3) added; new (i)(5) and (k) revised **24073**
1.1296–1 Added **24074**
1.1296(e)–1 Redesignated as 1.1296–2 ..... **24078**
1.1296–2 Redesignated from 1.1296(e)–1; (b)(2) revised; (b)(3) added; (f)(1) amended **24078**
1.1361-4 (a)(1) introductory text amended; (a)(6) added 9221
1.1362-3 (a) amended **42559**
1.1374–3 (b) revised; (c) added 8728
1.1374–8 (a) redesignated as (a)(1); (a)(2) added **76614**
1.1374–8T Added **76614**
Heading, (a)(1) and (2) correctly revised 5045
1.1374–10 (c) added **76614**
(a) revised 8729
1.1374–10T Added **76614**
1.1377-1 (a)(1) amended **42559**
1.1502.11 (b)(3)(ii)(c) amended; eff. 4-4-05 10327
(b)(1) revised; (c) redesignated as (d); new (c) added 14399
1.1502-12 (r) amended; eff. 4-4-05 10327
1.1502–13 (g)(3)(i)(A) amended; (g)(3)(ii)(B) revised; (g)(3)(ii)(C) added 14403
1.1502–13T Removed 14403
1.1502-15 (b)(2)(iii) amended; eff. 4-4-05 10327
1.1502–19 (b)(1) and (h)(2)(ii) revised 14403
1.1502–19T Removed 14403
1.1502-20 (i) revised; eff. 4-4-05 10322
(i)(3)(iii)(D)(*1*), (*2*), (*3*) and (*4*) corrected 12439
1.1502–20T (i)(4) amended; (i)(6) redesignated as (i)(7); new (i)(6) added **52421**
Removed; eff. 4-4-05 10325
1.1502–21 (b)(1), (2)(ii)(A), (iv), (c)(2)(vii) and (h)(6) revised 14403

NOTE: **Boldface page numbers indicate 2004 changes.**

CHANGES APRIL 1, 2004 THROUGH MARCH 31, 2005

1.1502–21T (a) through (b)(2)(v) and (c)(1) through (h)(7) revised 14404
1.1502–28 Added 14404
1.1502–28T Removed 14410
1.1502–31 (b)(2), (d)(2)(ii), (g) and (h) revised **22400**
1.1502-32 (b)(4)(v) and (vii) revised; eff. 4-4-05....10325
(b)(1)(ii) redesignated as (b)(1)(iii); new (b)(1)(ii) added; (b)(3)(ii)(C)(*1*), (iii)(A) and (h)(7) revised; (b)(5)(ii) *Example 4* amended 14410
1.1502–32T (b)(4)(v)(A) and (C) revised **51176**
(b)(4)(vii)(C) amended **52421**
(b)(4)(v) and (vii) revised; eff. 4-4-05....10326
(a)(3) added; (b) through (b)(3)(iii)(B), (5)(i) through (h)(5)(ii) and (7) revised 14411
1.1502–35T (f)(1) corrected **25315**
(b)(6)(ii) and (c)(9) amended; eff. 4-4-05....10327
1.1502–76 (b)(1)(ii)(B)(*3*) revised 14411
1.1502–80 (c) amended 14411
1.1502–80T (c) amended....14411
1.1502-91 (h)(2) amended; eff. 4-4-05 10327
1.6011-5T Added 2014
1.6031(a)–1 (b)(1) text redesignated as (b)(1)(i); new (b)(1)(i) heading and (ii) added **24078**
(a)(1) amended; (a)(3)(ii) and (f) revised 7176
1.6031(a)–1T Removed 7177
1.6033-4T Added 2014
1.6037-2T Added 2014
1.6038A–1 (n)(2) revised....**55500**
1.6038A–2 (d) revised **55500**
1.6038A–2T Removed....**55500**
1.6039–1 Removed; new 1.6039–1 added **46425**
(g)(2) amended....**61311**
1.6039–2 Removed....**46425**
1.6050P–0 Amended....**62185**
1.6050P–1 (e)(5) through (8) redesignated as (e)(6) through (9); heading, (a)(1), (b)(2)(i)(F), (c), (e)(2)(i), (3), (4), (7), new (i), new (ii), (f)(1) introductory text, (ii), (2), and (h)(1) amended; (e)(2)(v) and new (5) added **62186**
1.6050P–2 Added....**62186**
1.6050S–3 (d)(1)(iii)(B) and (e)(1) revised **25499**
1.6081–1 (a) revised **70548**
1.6081–2 (f) amended....**70550**
1.6081–3 Revised **70548**
1.6081–4 (c) amended **70550**
1.6081–5 (a)(1) amended **70550**
1.6081–6 (d) amended **70550**
1.6081–7 (d) amended **70550**
1.6081–8 Added **70548**
1.6081–8T Removed....**70549**
1.6081–9 Added **70549**
1.6081–9T Removed....**70549**
1.6091-1 (b)(1), (5), (8), (11) and (12) amended **55744**
1.6091-2 Introductory text, (b), (d)(2), (e)(1), (2), (f)(1), (2) and (g) amended; (a)(1) and (d)(1) revised **55744**
(a) corrected **60222**
1.6091-3 Heading and introductory text revised....**55744**
1.6091-4 (a) heading, (1), (2), (3)(i), (ii), (iii) and (b) amended; (a)(4) revised....**55744**
1.6661-1 Removed 704
1.6661-2 Removed 704
1.6661-3 Removed 704
1.6661-4 Removed 704
1.6661-5 Removed 704
1.6661-6 Removed 704
1.6664–1T Added....10039
1.6664–2 Revised 10039
1.6664–2T Added....10039
14a Removed....**46426**
20.2032–1 (b) revised; (h) added 296
20.6091-1 (a)(1), (2) and (b) amended....**55745**
20.6091-2 Amended **55745**
25.2702-0 Table amended 9223
25.2702-2 (a)(5) through (9) redesignated as (a)(6) through (10); new (a)(5) added; new (a)(6), (d)(1) and (2) amended 9223
25.2702-3 (d)(2) though (5) redesignated as (d)(3) through (6); new (d)(2) added; new (d)(4) and (e) amended; new (d)(5) revised 9224
25.2702-7 Amended 9224
25.6081–1 Amended....**70550**
25.6091-1 (a), (b) and (c) amended **55745**
25.6091-2 Amended **55745**

NOTE: **Boldface page numbers indicate 2004 changes.**

CHANGES APRIL 1, 2004 THROUGH MARCH 31, 2005

TITLE 26 Chapter I—Con.

31 Authority citation amended **41941, 70549**
31.3121(a)(5)–2T Added (temporary) **67055**
31.3121(b)(2)–1 (d) revised **76407**
31.3121(b)(10)–2 (a) through (d) revised; (e) redesignated as (g); new (e) and (f) added **76407**
31.3306(c)(10)–2 (c) revised; (d) and (e) added **76410**
31.3406(g)–1 (f) added **41941**
31.3406(j)–1 (a) and (f) revised **41942**
31.3406(j)–1T Removed **41942**
31.6081(a)–1 (a)(2)(i) revised; (d) added **70549**
(b) amended **70550**
31.6081(a)–1T Removed **70549**
31.6091-1 (a), (b), (e)(1), (2), (3)(i), (f) heading and text, and (g) amended; (c) revised **55745**
31.6302(c)-3 (a)(2) and (3) revised **69820**
31.6413(c)-1 (a)(1)(i) amended **57639**
40 Authority citation amended **48393**
40.6091-1 (b)(1), (2) and (c) amended **55745**
40.6302(c)–3 (b)(2)(ii)(A) amended; (b)(2)(ii)(B) redesignated as (b)(2)(ii)(C) and amended; new (b)(2)(ii)(B) added **48393**
40.6302(c)–3T Added **48394**
41.6091-1 (b)(1) and (2) amended **55746**
44.6091-1 (a), (b) and (d) amended **55746**
48.4081–1 (b) amended **45588**
48.4081–1T Added **45588**
48.4081–3 (c)(2) revised **45588**
48.4081–3T Added **45588**
Technical correction **51559**
48.4081–5 (a) and (b)(2) amended **45589**
49.4291–1T Added **48394**
49.4921–1 Amended **48394**
53.6081–1 (a) and (b) amended **70550**
53.6091-1 (a) through (d) amended **55746**
53.6091-2 Amended **55746**
54 Authority citation amended **78746**
54.4974–2 Amended **33293**
54.4979-1 (b)(1), (2), (c)(1), (2) and (3) amended **78153**
54.9801–1 Added **78746**
54.9801–1T Removed **78746**
54.9801–2 Added **78746**
54.9801–2T Removed **78746**
54.9801–3 Added **78746**
54.9801–3T Removed **78746**
54.9801–4 Added **78746**
54.9801–4T Removed **78746**
54.9801–5 Added **78746**
54.9801–5T Removed **78746**
54.9801–6 Added **78746**
54.9801–6T Removed **78746**
54.9831–1 Added **78746**
54.9831–1T Removed **78746**
54.9833–1 Added **78746**
54.9833–1T Removed **78746**
55 Authority citation amended **70550**
55.6081–1 Amended **70550**
55.6091-1 (a) and (d) amended **55746**
55.6091-2 Amended **55746**
156 Authority citation revised **70550**
156.6081–1(a) Amended **70550**
156.6081–1(b) Amended **70550**
156.6091-1 (a), (b), (c) and (e) amended; (d) revised **55746**
156.6091-2 Amended **55747**
157 Revised **41193**
301 Authority citation amended 2014, 7397, 12141
Technical correction 4013
301.6011-5T Added 2014
301.6033-4T Added 2015
301.6037-2T Added 2016
301.6091-1 (b)(1), (2) and (c) amended **55747**
301.6103(j)(1)-1 (b)(1) introductory text and (3) introductory text revised 12141
301.6103(j)(1)-1T Added 12141
301.6104(a)-6 Regulation at 68 FR 40769 confirmed 704
301.6104(b)-1 Regulation at 68 FR 40769 confirmed 704
301.6104(d)-1 Regulation at 68 FR 40769 confirmed 704
301.6334–1 (a)(2), (3), (8), (13), (d), (e) and (f) revised; (g) and (h) added 10885
301.6651–1 (c)(4) introductory text amended; (c)(4)(i) removed; (c)(4)(ii) and (iii) redesignated as (c)(4)(i) and (ii) **70550**
301.6724–1 (c)(6) introductory text revised; (e)(i)(vi)(H) and (f)(5)(vii) added **41943**
301.7701-1 (d) revised **49810**
301.7701-1T Added **49810**

NOTE: **Boldface page numbers indicate 2004 changes.**

CHANGES APRIL 1, 2004 THROUGH MARCH 31, 2005

301.7701-2 (b)(9) added **49810**
(c)(2)(iii) added; (e) revised 9221
301.7701-2T Added **49810**
301.7701-3 (c)(1)(v)(C) and (h)(3) added **43318**
(b)(3)(i) amended **49811**
301.7701-3T Revised **43318**
301.7701-5 Revised **49811**
301.7701-5T Added **49811**
301.9000-1 Revised 7397
301.9000-2 Added 7397
301.9000-3 Added 7397
301.9000-4 Added 7397
301.9000-5 Added 7397
301.9000-6 Added 7397
301.9000-7 Added 7397
301.9100-6T (b) removed; (c) through (s) redesignated as (b) through (r); (a)(2) introductory text, new (b)(2) and new (k) amended 296
602.101 (b) table amended (OMB numbers) **41195, 41943, 43741, 45589, 46985, 52829, 61311, 62187, 70550, 70551, 76617, 77636, 78201, 78763**
(b) table amended (OMB numbers) 704, 7400
(b) table amended (OMB numbers); eff. 4-4-05 10327

Proposed Rules:

1 ..... **17117, 17477, 18314, 22463, 21454, 24107, 25534, 25535, 25856, 26782, 29113, 29246, 29673, 30607, 34322, 34323, 35543, 35544, 42370, 42919, 43366, 43367, 43786, 44988, 47043, 47395, 47816, 47822, 48428, 48429, 48431, 49832, 49836, 49957, 50108, 50109, 50112, 51025, 51026, 51208, 51209, 51889, 51967, 52212, 52217, 52462, 53373, 53664, 54067, 55790, 57896, 57897, 58873, 62631, 64546, 65108, 65555, 67075, 67681, 67873, 68110, 68282, 68838, 69557, 70578, 71757, 75492, 76422, 76635, 77324, 77678, 77679** 746, 749, 1400, 2075, 4058, 5948, 8552, 10062, 10349, 11903, 16189
2 ..... **33602**
20 ..... **20840**
25 ..... **44476, 62228, 62631**
26 ..... **42000, 51967, 53862, 70404**
31 ..... **67075, 76422** 767, 12164
40 ..... **48432**
48 ..... **45631, 59572**
49 ..... **40345, 48432**
54 ..... **78800, 78825**
300 5949
301 ..... **17117, 20840, 43369, 49840, 54067, 56377, 62229, 71757** 2075, 2076, 10572, 12166, 16189

TITLE 27—ALCOHOL, TOBACCO PRODUCTS AND FIREARMS

Title 27 Nomenclature change **18803**

Chapter I—Alcohol and Tobacco Tax and Trade Bureau, Department of the Treasury (Parts 1—299)

4.21 (f)(1)(i) amended 2801
4.32 (d) removed **33573**
5.32 (b)(6) removed **33574**
7.10 Amended; eff. 1-3-06 234
7.11 Added; eff. 1-3-06 234
7.22 (b)(5) removed **33574**
(a)(5) added; eff. 1-3-06 234
7.29 (a) introductory text revised; (a)(7) added; eff. 1-3-06 234
7.31 (d) redesignated as (e); new (d) added; eff. 1-3-06 235
7.54 (a) introductory text revised; (a)(8) added; eff. 1-3-06 235
9.50 Heading, (a), (b) introductory text and (c) introductory text revised; (d) added **20825**
9.56 (c)(24) and (25) revised; (c)(26) and (27) added **38836**
9.163 Added **38833**
9.169 Added **41754**
9.171 Added **38836**
9.178 Added **25833**
9.179 Added **70892**
9.180 Added **69527**
9.181 Added 2804
9.183 Added **71374**
9.184 Added; eff. 4-29-05 9530
24.202 Amended 2801
24.203 Revised 2801
24.246 Table amended **67643**
24.248 Table amended **67644**
25.11 Amended; eff. 1-3-06 235
25.15 Undesignated center heading and section added; eff. 1-3-06 235

NOTE: **Boldface page numbers indicate 2004 changes.**

CHANGES APRIL 1, 2004 THROUGH MARCH 31, 2005

TITLE 27 Chapter I—Con.

25.53 Undesignated center heading and section added; eff. 1-3-06 235
25.55 Undesignated center heading and section added; eff. 1-3-06 235
25.56 Added; eff. 1-3-06 235
25.57 Added; eff. 1-3-06 235
25.58 Added; eff. 1-3-06 235
25.62 (a)(7) removed; eff. 1-3-06 237
25.67 Removed; eff. 1-3-06 237
25.76 Removed; eff. 1-3-06 237
40.165a (a)(1), (b)(1) and (3) amended **52423**
40.236 Amended **52423**
40.357 (a)(1), (b)(1) and (3) amended **52423**
40.452 Amended **52423**
41 Redesignated from Part 275 ....**52424**
41 Authority citation revised **52424**
41.11 Amended **52424**
41.21 (a) amended; (b) revised **52424**
41.22 Amended **52424**
41.23 Amended **52424**
41.24 Amended **52424**
41.25 Amended **52424**
41.26 Introductory text and concluding text amended **52424**
41.27 Introductory text and concluding text amended **52424**
41.29 Revised **52424**
41.31 (b) amended **52425**
41.40 Amended **52425**
41.63 (c) amended **52425**
41.71 Amended **52425**
41.72c (b) and (c) amended **52425**
41.73 Introductory text amended **52425**
41.74 Amended **52425**
41.75 Amended **52425**
41.81 (a), (b), (c)(4)(iv), (d)(1) and (3) amended **52425**
41.82 (i) and (j) amended **52425**
41.83 Introductory text amended **52425**
41.85 (a) amended **52425**
41.85a (c) amended **52425**
41.86 (a) through (d) amended **52425**
41.101 (c) amended **52425**
41.105 Amended **52425**
41.106 (a)(3), (11) and (b) amended **52425**
41.109 Amended **52425**
41.110 (c) amended **52425**
41.111 (b) amended **52425**
41.112 Amended **52425**
41.113 Amended **52425**
41.114 (a), (b)(2) and (c) amended **52425**
41.114a (a), (b) and (c) amended **52425**
41.115 Amended **52425**
41.115a (a)(1) amended **52425**
(b)(1), (2), (3), (c)(1) and (e) amended **52426**
41.116 Amended **52426**
41.121 (b) amended **52426**
41.122 Amended **52426**
41.123 Amended **52426**
41.124 Amended **52426**
41.125 Amended **52426**
41.126 Amended **52426**
41.127 Amended **52426**
41.128 Amended **52426**
41.129 Amended **52426**
41.161 Amended **52426**
41.163 Amended **52426**
41.165 Amended **52426**
41.170 Heading, (a) and (b) amended **52426**
41.171 Amended **52426**
41.172 (a) and (b) amended **52426**
41.173 Amended **52426**
41.174 Amended **52426**
41.181 (a), (c) and (d) amended **52426**
41.182 Amended **52426**
41.190 Amended **52427**
41.191 Amended **52427**
41.192 (b) amended **52427**
41.193 Amended **52427**
41.194 Amended **52427**
41.195 Amended **52427**
41.196 Amended **52427**
41.197 Amended **52427**
41.198 Amended **52427**
41.199 Amended **52427**
41.200 Amended **52427**
41.201 (a) and (b) amended **52427**
41.202 Amended **52427**
41.203 Amended **52427**
41.206 (a) and (d) amended **52427**
41.207 Amended **52427**
41.208 (a) and (b) amended **52427**
41.220 Amended **52427**
41.221 Amended **52427**
41.222 Amended **52427**
41.223 Amended **52427**
41.224 Amended **52427**
41.225 Amended **52427**
41.226 Amended **52427**
41.227 Amended **52427**
41.228 Amended **52427**

NOTE: **Boldface page numbers indicate 2004 changes.**

CHANGES APRIL 1, 2004 THROUGH MARCH 31, 2005

44.11 Amended **52423**
45.11 Amended **52423**
46.72 Amended **52423**
46.166 (a) and (c) amended **52423**
46.167 Amended **52423**
46.255 (d) amended **52423**
70.431 (b)(3) amended **52423**
70.461 Amended **52423**
275 Redesignated as Part 41 ..... **52424**

Proposed Rules:

9 ..... **69557**
.....3322, 3328, 3333, 4797, 5393, 5397, 6792, 11174, 11178, 16451, 16455, 16459

NOTE: **Boldface page numbers indicate 2004 changes.**

CHANGES JULY 1, 2004 THROUGH MARCH 31, 2005

TITLE 28—JUDICIAL ADMINISTRATION

Chapter I—Department of Justice (Parts 0—299)

0.85 (a) amended; (d) revised **65543**
0.155 Amended **57640**
2.74 (c) revised **68792**
2.105 (c) amended; (g) added **68793**
16.91 (u) and (v) added **72114**
25.2 Amended **43900**
25.6 (h) revised **43900**
25.9 (b) revised **43900**
25.10 (g) added **43901**
28 Authority citation revised 4767
Technical correction 10886
28.1 Revised; interim 4767
28.2 Revised; interim 4767
67 Regulation at 68 FR 66599 confirmed 12142
83 Regulation at 68 FR 66600 confirmed 12142

Chapter III—Federal Prison Industries, Inc., Department of Justice (Parts 300—399)

302 Policy statement **41943**

Chapter V—Bureau of Prisons, Department of Justice (Parts 500—599)

506 Added **40317**
540 Authority citation revised **40317**
540.23 Revised **40317**
540.51 (h)(3) revised **40317**
549.31 (a) revised **53805**
570 Authority citation revised 1663
570.20—570.21 (Subpart B) Added 1663

Chapter IX—National Crime Prevention and Privacy Compact Council (Parts 900—999)

906 Added; interim **75245**

Proposed Rules:

16 ..... **61323**
35 ..... **58768**
..... 2992
36 ..... **58768**
..... 2992
550 ..... **39887**
570 ..... **51213**
904 8048
907 8050

TITLE 29—LABOR

Subtitle A—Office of the Secretary of Labor (Parts 0—99)

2 Authority citation revised **41891**
2.30—2.36 (Subpart D) Added **41891**
37 Authority citation revised **41893**
37.6 Heading and (f)(1) revised **41893**
(f)(2) and (3) revised **41900**

Chapter I—National Labor Relations Board (Parts 100—199)

101.19 Introductory text revised; (c) added 3477
101.28 Revised 3478
102.62 (a) revised; (c) added 3478

Chapter V—Wage and Hour Division, Department of Labor (Parts 500—899)

570.5—570.27 (Subpart B) Authority citation revised **75402**
570.5 Heading revised **75402**
570.6 Heading, (b)(1) and (2) note revised **75402**
570.7 Heading revised **75402**
570.8 Heading revised **75402**
570.9 Heading revised **75402**
570.10 Heading revised **75402**
570.11 Heading revised **75402**
570.12 Heading revised **75402**
570.25 Heading revised **75402**
570.27 Heading revised **75402**
570.31—570.38 (Subpart C) Authority citation revised **75402**
570.31 Heading revised **75402**
570.32 Heading revised **75402**
570.33 Heading revised **75402**
570.34 Heading, (a)(7) and (b)(5) revised **75402**
570.35 Heading revised **75403**
570.35a Heading revised **75403**
570.36 Heading revised **75403**
570.37 Heading revised **75403**
570.38 Heading revised **75403**
570.50—570.68 (Subpart E) Authority citation revised **75403**
570.51 (b)(2) revised **75403**
570.52 (b) revised; (c)(5) and (6) added **75403**
570.63 Heading, (a)(1)(i), (b) and (c) revised **75403**

NOTE: **Boldface page numbers indicate 2004 changes.**

CHANGES JULY 1, 2004 THROUGH MARCH 31, 2005

TITLE 29 Chapter V—Con.

570.67 (a) and (b) revised **75404**
579 Authority citation revised **75405**
579.1 Heading. (a) introductory text, (1), (6) and (c) revised **75405**
579.3 Heading and (a)(5) revised **75405**
579.5 Heading revised **75405**
579.6 Removed **75405**
579.7 Removed **75405**
579.8 Removed **75405**
580 Authority citation revised **75405**
580.5 Revised **75405**
580.6 (a) revised **75405**
580.13 Revised **75405**
580.14 Removed **75406**
580.16 Revised **75406**
580.18 (a) revised **75406**

Chapter XVII—Occupational Safety and Health Administration, Department of Labor (Parts 1900—1999)

1910.1—1910.8 (Subpart A) Authority citation revised **68716**
1910.6 (e)(31), (35), (48), (f)(1) and (i)(2) removed **68717**
Regulation at 69 FR 68717 withdrawn 8291
1910.101—1910.126 (Subpart H) Authority citation revised **68717**
1910.106 (b)(1)(iii)(*a*)(*2*) revised **68717**
Regulation at 69 FR 68717 withdrawn 8291
1910.132—1910.39 (Subpart I) Authority citation revised **46993**
1910.134 Appendix A amended **46993**
1910.141—1910.147 (Subpart J) Authority citation revised **68717**
Authority citation revised 1140
1910.142 (c)(4) revised **68717**
(l)(2) amended 1141
Regulation at 69 FR 68717 withdrawn 8291
1910.151—1910.152 (Subpart K) Authority citation revised 1141
1910.151 Appendix A amended 1141
1910.241—1910.244 (Subpart P) Authority citation revised **68717**
1910.243 (e)(1)(i) revised **68717**
Regulation at 69 FR 68717 withdrawn 8291
1910.251—1910.255 (Subpart Q) Authority citation revised **68717**
1910.254 (d)(1) revised **68717**
Regulation at 69 FR 68717 withdrawn 8291
1910.261—1910.272 (Subpart R) Authority citation revised **68717**
Authority citation revised 1141
1910.265 (c)(31)(i) revised **68717**
Regulation at 69 FR 68717 withdrawn 8291
1910.268 (b)(3) revised 1141
1910.1000—1910.1450 (Subpart Z) Authority citation revised 1141
1910.1001 (d)(7)(i) revised; (l)(7)(i) introductory text amended 1141
1910.1003 (f) removed 1141
1910.1017 (n)(1) and (2) removed; (n)(3) redesignated as (n); (d)(2)(i), (ii), (k)(2), (6) and new (n) revised; (f)(3) amended 1141
1910.1018 (e)(5)(i), (g)(2)(iv), (n)(2)(ii)(A) and (3)(i) revised; (d) and (n)(3)(ii) removed; (n)(3)(iii) redesignated as (n)(3)(ii); Appendix C amended 1141
1910.1025 (d)(8)(i) and (e)(3)(iv) revised 1142
1910.1027 (d)(5)(i) revised; (l)(10)(i) introductory text amended 1142
1910.1028 (e)(7)(i) revised 1142
1910.1029 (e)(3)(i), (f)(6)(iv), (j)(2)(ii), (3)(ii) and (iii) revised; (j)(3)(iv) removed; (j)(3)(v) redesignated as (j)(3)(iv); Appendix B amended 1142
1910.1043 (d)(4)(i) revised 1142
1910.1044 (d) removed; (f)(3)(i), (ii) and (5)(i)revised; (g)(2)(ii) amended 1142
1910.1045 (d) removed; (e)(3)(ii), (iii), (5)(i) and (g)(2)(v) revised 1142
1910.1047 (d)(7)(i) revised 1143
1910.1048 (d)(6) revised 1143
1910.1051 (d)(7)(i) revised 1143
1915 Authority citation revised **55702**
Authority citation revised 1143
1915.5 (d)(4) added **55702**
1915.8 Table amended (OMB numbers) 13371
1915.52 Removed **55702**

NOTE: **Boldface page numbers indicate 2004 changes.**

CHANGES JULY 1, 2004 THROUGH MARCH 31, 2005

1915.501—1915.509 (Subpart P) Added 55702
1915.1001 (f)(5) revised; (g)(6)(iii) removed 1143
1926.50—1926.66 (Subpart D) Authority citation revised 70373
Authority citation revised 1143
1926.60 (e)(1)(iii) revised 70373
(f)(7)(i)revised 1143
1926.62 (d)(8)(i) and (e)(2)(v) revised 1143
1926.1100—1926.1152 (Subpart Z) Authority citation revised 1143
1926.1101 (f)(5) revised; (g)(6)(iii) removed 1143
1926.1127 (d)(5)(i) revised; (l)(10)(i) introductory text amended 1144
1960.2 (l) revised 68804
1960.29 (b) revised 68804
1960.66—1960.74 (Subpart I) Revised 68804
1980 Revised 52113

Chapter XXV—Employee Benefits Security Administration, Department of Labor Parts 2500—2599)

2509 Authority citation revised 52125
2509.75–5 Amended 52125
2510 Authority citation revised 52125
2510.3–38 Added 52125
2550 Authority citation revised 58028
2550.404a–2 Added 58028
2590 Authority citation revised 75799, 78763
2590.701–1—2590.703 (Subpart B) Heading revised 78763
2590.701–1 Revised 78763
2590.701–2 Revised 78763
2590.701–3 Revised 78763
2590.701–4 Revised 78763
2590.701–5 Revised 78763
2590.701–6 Revised 78763
2590.701–7 Revised 78763
2590.712 (f)(1), (g)(2) and (i) amended; interim 75799
2590.731 Revised 78778
2590.732 Revised 78778
2590.736 Revised 78778

Chapter XL—Pension Benefit Guaranty Corporation (Parts 4000—4999)

4000.3 Revised 11543
4000.4 Amended 11543
4000.23 (a) and (b)(3) amended 11543
4000.29 (a) introductory text amended 11544
4010.3 Revised 11544
4010.4 (a)(3), (b) and (c) introductory text revised 11544
4010.5 (c)(2) revised 11544
4010.6 (a) and (b) revised 11544
4010.7 Revised 11544
4010.8 (a) and (b) revised 11545
4010.9 (a) introductory text and (b)(2) revised 11545
4011 Appendix B amended 69821
4022 Appendices B and C amended 42334, 55501, 61151, 74974
Appendix B amended 50070, 65544
Appendix C amended 50071
Appendix D amended 69821
Appendices B and C amended 2569, 7652, 12586
4044 Appendix B amended 42334, 50071, 55501, 61152, 65544, 74974
Appendix D amended 69822
Appendix B amended 2569, 7652, 12586

Proposed Rules:

1 75408
4 75408
37 41769
101 44612
102 44612
458 64226
1210 ....48177, 53373, 76423
1910 ....41221, 59306, 68283, 68706
1915 ....41221, 59306
1917 ....41221, 59306
1918 ....41221, 59306
1926 ....41221, 42379, 59306
1952 75436
2200 10574
2204 10574
2520 ....6306, 12046
2550 12046
2578 12046
2590 ....78800, 78825
2700 62632
2701 62632
2702 62632
2704 62632
4000 77679

NOTE: **Boldface page numbers indicate 2004 changes.**

CHANGES JULY 1, 2004 THROUGH MARCH 31, 2005

TITLE 29 *Proposed Rules:—Con.*

.....2080, 11592
4007.....11592
4010.....**77679**
.....2080
4044.....12429
4062.....9258
4063.....9258

TITLE 30—MINERAL RESOURCES

Chapter I—Mine Safety and Health Administration, Department of Labor (Parts 1—199)

3.1 Table 1 revised.....**42113**
18.53 (o)(1)(i) and (ii) amended.....**68078**
(o)(1)(ii) corrected.....**70752**

Chapter II—Minerals Management Service, Department of the Interior (Parts 200—299)

204 Added.....**55088**
Policy statement.....**68805**
206.150 (b) revised.....11877
206.151 Amended.....11878
206.157 (b)(2)(v), (5), (c), (f) introductory text, (1), (7) and (g)(5) revised; (f)(10), (g)(6), (7) and (8) added; (g)(4) amended.....11878
250.198 (e) table amended.....7403
250.803 (b)(1) introductory text revised.....7403
250.1629 (b)(1) introductory text revised.....7403

Chapter VII—Office of Surface Mining Reclamation and Enforcement, Department of the Interior (Parts 700—999)

870.12 (d) revised.....**56130**
870.13 Heading revised; (a) through (d) redesignated as (a)(1) through (4); new (a) amended; new (b) added.....**56130**
906.15 Table amended.....14999
913.10 (a) revised.....**42870**
913.20 (a) revised.....**42870**
913.25 (a) and (b) designation removed.....**42870**
914.10 (a) revised.....**55352**
914.15 Table amended.....**55352, 58832, 69287**
914.16 (f), (s) and (hh) through (mm) removed; (ff) added.....**69287**
914.25 (a) table amended.....**55352**
(a) designation and (b) removed.....**69287**
917.15 Table amended.....**48787, 75839**
917.16 (m) removed.....**48787**
917.17 Heading revised; (a) added.....**48787**
(c) amended.....11123
920.15 Table amended.....**55355**
926.15 Table amended.....8018
935.15 Table amended.....**57947**
938.12 (a)(1), (5), (6), (11), (12) and (13) revised.....**71559**
938.13 Added.....**71559**
943.15 Table amended.....**55358**
948.12 (h) added.....6590
948.15 Table amended.....6590
948.16 (oooo) removed.....6591

Proposed Rules:

18.....**42812, 51784**
48.....**42842**
56.....**67681**
57.....**67681**
58.....**67681**
70.....**67681**
71.....**67681**
72.....**67681**
75.....**42812, 44480, 51784, 67681**
90.....**67681**
206.....**43944**
.....8556
250.....7451, 12626, 14607, 15246
256.....12626
701.....3840
774.....3840
816.....13076
817.....13076
870.....**56132, 56908, 69348**
872.....**56132, 56908, 69348**
902.....**42920**
906.....**58873**
913.....6602
914.....**42927, 42931, 42937**
915.....6606
917.....**42939, 55773**
920.....**42943**
936.....**77965**
938.....**68285**
943.....**42948**
946.....**55375**
950.....**51026**

NOTE: **Boldface page numbers indicate 2004 changes.**

CHANGES JULY 1, 2004 THROUGH MARCH 31, 2005

TITLE 31—MONEY AND FINANCE: TREASURY

Subtitle A—Office of the Secretary of the Treasury (Parts 0—50)

1.8 Revised **54003**
1.9 Revised **54003**
1.10 Revised **54003**
1.11 Revised **54003**
1.12 Revised **54003**
1.36 (g)(1)(viii) table amended 2806
10 Authority citation revised **75841**
10.33 Revised **75841**
10.35 Added **75842**
10.36 Added **75842**
10.37 Added **75842**
10.38 Added **75842**
10.52 Revised **75845**
50.5 (g)(3) added 7404
50.20 (b) revised 7405
50.21 (a) revised 7405
50.80—50.84 (Subpart I) Added **44941**

Chapter I—Monetary Offices, Department of the Treasury (Parts 51—199)

103 Appendix C added **74439**
Appendix C amended **76847**

Chapter II—Fiscal Service, Department of the Treasury (Parts 200—399)

240 Revised; interim **61568**
285 Authority citation revised 3145
285.5 Heading, (d)(5)(iv), (10)(v), (f)(3), (g)(1), (3)(iii), and (i)(3) revised 3145
285.8 Regulation at 64 FR 71231 confirmed 3617
315.0 (a) revised 14941
315.2 (b) through (p) redesignated as (c) through (q); new (b) added 14941
315.3 Added 14941
316.2 (a) amended 14941
316.3 Revised 14941
344 Authority citation revised **41756**
344.3 (c), (e), (f), (g)(1), (h)(1) and (4) revised; interim **41756**
351.1 (a) and (b) revised 14941
351.3 Amended 14941
351.62 Revised **50308**
351.63 Revised **50308**
351.64 Revised **50308**
352.0 Revised **40318**
352.2 (a), (b) and (c) amended **40318**
352.4 Amended **40318**
352.5 Revised **40318**
352.7 Revised **40318**
352.8 (a) and (b) amended **40319**
352.9 Amended **40319**
352.11 Amended **40319**
353.0 (a) and (c) amended 14941
353.2 (b) through (l) redesignated as (c) through (m); new (b) added 14941
353.3 Added 14941
356 Revised **45202**
356.12 (b)(1), (c)(1)(i), (ii) and (iii) revised **53621**
356.20 (b) and (c) revised **53621**
356.22 (a) revised **53622**
Appendix B corrected **52967**
Appendix B amended **53622, 53625**
359.1 (a) and (b) revised 14942
359.3 Amended 14942
359.47 Revised **50308**
359.48 Revised **50308**
359.49 Revised **50308**
360.0 Revised 14942
360.2 (b) through (l) redesignated as (c) through (m); new (b) added 14942
360.3 Added 14942
363 Authority citation revised **50308**
363.3 Revised **50308**
Revised 14942
363.4 Revised 14942
363.6 Amended **50308**
Amended 14942
363.15 (a)(1), (2), (3) and (b)(3) revised 14943
363.24 (q) and (r) added **50309**
Revised 14943
363.36 Revised 14943
363.27 (d)(8) and (e)(4) added **50309**
363.36 Revised **50309**
363.37 Revised **50309**
363.38 Revised **50309**
363.40 Revised 14943
363.41 Revised **50309**
363.50 Revised 14943
363.90 (a)(6) added; (d) introductory text revised **50309**
363.130—363.152 (Subpart D) Added **50309**
363.160—363.199 (Subpart E) Added 14943
363.175 Redesignated as 363.200 14943
363.176 Redesignated as 363.201 14943

NOTE: **Boldface page numbers indicate 2004 changes.**

CHANGES JULY 1, 2004 THROUGH MARCH 31, 2005

TITLE 31 Chapter II—Con.

363.177 Redesignated as 363.202.....14943
363.200 Redesignated from 363.175 14943
363.201 Redesignated from 363.176 14943
363.202 Redesignated from 363.177 14943

Chapter V—Office of Foreign Assets Control, Department of the Treasury (Parts 500—599)

515.533 (a)(2) introductory text and (i) revised; (d) added.....9225
515.545 Amended **75469**
515.577 Added **75469**
535.705 Revised.....15762
538.529 Added **75470**
541 Added; interim.....**45248**
550 Authority citation revised.....15762
550.706 Revised.....15762
560.320 Revised.....15584
560.321 Added 15584
560.516 (b), (c) and (d) redesignated as (c), (d) and (e); new (b) added.....15584
560.517 Heading and (b) revised; (c) added.....15584
560.532 (d) amended.....15584
560.538 Added **75471**
575 Authority citation revised.....**46092**
575.533 Revised **46092**
575.705 Revised.....15762
592 Revised.....**56938**

Proposed Rules:

10.....**75887**
50.....2830
92.....2081
103.....**51973, 51979, 58374, 58375**
344 .....**58756, 62229**
356.....**54251**
538.....**48183**
550.....**48183**
560.....**48183**

TITLE 32—NATIONAL DEFENSE

Chapter I—Office of the Secretary of Defense (Parts 1—399)

61 Removed.....**43319**
189 Removed 15762
199.2 (b) amended **44946, 60554**
(b) corrected **51563**
(b) amended; interim.....12802
199.3 (b)(2)(iii)(A)(*1*), (c)(2)(i)(C), (ii)(B), (iii)(B), (3)(i)(C), (ii)(B), (4)(i)(B), (ii)(B), (iii)(B), (5)(i)(C), (ii)(B), (iii)(B), (iv)(C)(*2*), (6)(ii), (7)(i)(C), (ii)(B), (8)(ii), (9)(i)(B), (ii)(B), and (10)(ii) amended **44947**
(b)(2)(iii)(A)(*1*), (c)(2)(i)(C), (ii)(B), (iii)(B), (3)(i)(C), (ii)(B), (4)(i)(B), (ii)(B), (iii)(B), (5)(i)(C), (ii)(B), (iii)(B), (iv)(C)(*2*), (6)(ii), (7)(i)(C), (ii)(B), (8)(ii), (9)(i)(B), (ii)(B), and (10(ii) corrected.....**51564**
(e) revised.....**60554**
(b)(5) added; (e) revised; interim 12802
199.4 (e)(20) and (i) removed; (g)(59) added; (g)(73) revised **44947**
(g)(59) and (73) revised.....**51564**
(a)(12)(ii)(A) and (E) revised; (b)(6)(iii)(A) amended **55359**
(d)(3)(ii)(A), (vii), (g)(41) text preceding note, (47) and (51) revised; (e)(23), (24) and (25) added; (g)(45) removed.....**60554**
(f)(2)(vi) added; interim 12802
199.5 Revised.....**44947**
Heading revised **51563**
Correctly revised.....**51564**
199.6 Heading, (e)(1)(ii), (2) and (3) revised **44951, 51568**
(c)(2)(v) revised **55359**
199.7 (a)(2) and (b)(2)(xii) revised **44952, 51569**
199.8 (d)(4) and (5) revised.....**44952, 51569**
199.13 (c)(3)(ii)(E)(*2*) revised **55359**
199.14 (k) through (n) redesignated as (l) through (o); new (k) added **60555**
199.20 (p)(2)(i) revised.....**44952, 51569**
199.24 Added; interim.....12802
199 Appendix A amended.....**44952**
Appendix A corrected **51569**
260 Removed **42115**
322.7 (q) added **62408**

Chapter V—Department of the Army (Parts 400—699)

503 Removed **76412**
519 Revised.....**47766**
519.1 Corrected.....**51569**
630 Removed **76412**

NOTE: **Boldface page numbers indicate 2004 changes.**

CHANGES JULY 1, 2004 THROUGH MARCH 31, 2005

635 Added **75246**

Chapter VI—Department of the Navy (Parts 700—799)

700—799 (Ch. VI) Policy statement 1671
706.2 Table One amended **61311**
Table Three amended **61312**
Tables Four and Five amended **61313, 61315, 61316**
Table Two amended **61314**
Table Four amended **61598**
725.6 (d)(D)(iii) revised 12966

Chapter XIX—Central Intelligence Agency (Parts 1900—1999)

1910 Added **63064**

Proposed Rules:

21 ..... **44990**
22 ..... **44990**
25 ..... **44990**
32 ..... **44990**
33 ..... **44990**
34 ..... **44990**
37 ..... **44990**
184 16038
199 ..... **48433**
201 4061
311 9260
322 ..... **48183**
505 9261
518 ..... **77836**
578 ..... **45114**
634 ..... **76526**
635 ..... **42626**
637 ..... **75287**
701 9262

TITLE 33—NAVIGATION AND NAVIGABLE WATERS

Chapter I—Coast Guard, Department of Homeland Security (Parts 1—199)

27.1 Removed 17
27.3 Revised 17
100 Temporary regulations list **44597, 62574**
Temporary regulations list 5045, 15763
100.35–T05–129 Added (temporary) **42972**
100.35-T05-133 Added (temporary) **46998**
100.35-T05-138 Added (temporary) **61442**
100.35-T05-139 Added (temporary) **46996**
100.35–T05–143 Added (temporary) **52999**
100.35–T05–158 Added (temporary) **55951**
100.35-T05-160 Added (temporary) **57649**
100.35–T05–182 Added (temporary) **59799**
100.35–T05–184 Added (temporary) **59797**
100.35–T05–190 Added (temporary) **59795**
100.35T–07–103 Added (temporary) **52173**
100.501 Table 1 revised **43744**
Implementation (temporary) **55951**
100.508 Implementation (temporary) **54572**
100.509 Implementation (temporary) **49811**
100.511 Implementation (temporary) **70551**
100.515 Implementation (temporary) **52999**
100.518 Heading, (a)(1) and (c) revised 10888
100.522 Implementation (temporary) **57174**
100.523 Implementation (temporary) **70552**
100.526 Implementation (temporary) **70552**
100.533 Added **43743**
100.729 Added **61444**
100.734 (a), (b) and (c) suspended; (d) and (e) added (temporary) 3880
100.1301 Implementation (temporary) **41196**
100.1303 Suspended (temporary) **43518**
100.T07–010 Added (temporary) 10891
100.T13–001 Added (temporary) **43518**
100.T13–002 Added (temporary) **58055**
104.105 (a)(9) suspended; (a)(12) added (temporary) **51180**
104.115 (d) added (temporary) **51181**
104.410 (g) added (temporary) **51181**
105.115 (c) added (temporary) **51181**
105.410 (g) added (temporary) **51181**

NOTE: **Boldface page numbers indicate 2004 changes.**

CHANGES JULY 1, 2004 THROUGH MARCH 31, 2005

TITLE 33 Chapter I—Con.

107 Added **41372**
110.60 (o–4) and (o–5) added **69529**
110.140 (b)(3) revised 2355
110.145 (a)(6), (7), (d)(7) and (8) added (temporary) **42338**
110.157 (b)(11) added (temporary) **55954**
110.183 (a) and (b) suspended; (c), (d) and (e) added (temporary) 3621
117 Temporary drawbridge operations regulations **41196, 41944, 42876, 43903, 43904, 46998, 48394, 48395, 53337, 54572, 57174, 59135, 59136, 64494, 64860, 67055, 68079, 70373, 74441, 75472, 78306**
Regulation at 69 FR 44672 corrected **63574**
Temporary drawbridge operations regulations 1187, 2355, 2570, 4013, 4014, 4019, 5048, 7024, 7653, 8514, 8730, 9532, 15763, 15767, 16113
117.205 (c) suspended; (d) added (temporary) **71706**
117.237 (b), (c) and (d) redesignated as (c), (d) and (e); new (b) added; new (d) revised 4016
117.253 (b) revised **47773**
117.261 (nn) suspended; (tt) added (temporary) 4018
117.269 Existing text designated as (a) and suspended; (b) added 4018
117.299 Redesignated from 117.300 ..... **42874**
117.300 Redesignated as 117.299; new 117.300 added **42874**
117.301 Suspended (temporary) **53807**
117.305 (c) and (d) suspended; (e) and (f) added (temporary) 4019
117.431 Removed 1345
117.451 (d) revised 8516
117.465 (c) revised **55749**
117.503 Revised **60556**
117.505 (b) removed; (c), (d) and (e) redesignated as (b), (c) and (d) **49813**
117.571 (c) revised **63066**
117.586 Revised **67058**
117.595 (c) revised **67058**
117.609 (a) suspended; (c) added (temporary) **43903**
117.618 (c) revised **67058**
117.619 (b) revised 15767
117.621 (c) revised **67058**
117.667 (a) suspended; (d) and (e) added (temporary) **71707**
(b) suspended; (f) added (temporary) 7406
117.671 (c) added (temporary) **75847**
117.684 Added **69531**
117.729 (b) suspended; (c) added (temporary) 6347
117.755 (a) revised 13102
117.799 (g)(3) added 15765
117.821 (a)(5) suspended; (a)(7) added (temporary) **65371**
117.829 (b) redesignated as (c); new (c) revised; new (b) added **70061**
117.997 (e) through (i) redesignated as (f) through (j); new (e) added **70059**
117.T302 Added (temporary) **53807**
117.T394 Added (temporary) **74976**
117.T536 Added (temporary) 12807
117.T824 Added (temporary) **65373**
150.940 Added; interim **52830**
151.2000—151.2065 (Subpart D) Authority citation revised **44961**
151.2015 Revised **44961**
151.2025 Amended **44961**
151.2035 Heading, (a) introductory text, (7) and (b) revised; (a)(2)(vii) added **44691**
(b)(2) and (3) corrected **60309**
151.2036 Added **44961**
151.2037 Added **44961**
151.2041 Heading and (a) corrected **40767**
160.204 Amended (temporary) **51181**
160.210 (a) suspended; (e) added (temporary) **51181**
161.15 (b) correctly amended; CFR correction **39837**
165 Temporary regulations list **44597, 62574**
Temporary regulations list 5045
Policy statement 12416
165.168 Heading, (a) introductory text, (b) introductory text, (c) introductory text and (d) introductory text revised; (a)(10), (11), (12), (b)(11) and (d)(12) added; (f) amended; Figures 1 through 4 removed **41199**
165.202 Added **43750**
165.503 Added **40769**
165.511 Added **56697**

NOTE: **Boldface page numbers indicate 2004 changes.**

CHANGES JULY 1, 2004 THROUGH MARCH 31, 2005

165.514 (b), (c) and (1) amended; (c)(2) and (d) revised; (c)(3) added **41946**
165.518 Added 11551
165.554 Added **46103**
165.735 Removed 6348
165.759 (a) suspended; (e) added (temporary) 3621
165.822 Removed **43746**
165.910 (a)(5) revised **71709**
165.914 Added 3147
165.1101 Revised 2021
165.1110 Added **43915**
165.1199 Added 3301
165.1317 (c)(3) corrected 2019
165.1318 Implementation **54215**
Suspended **76417**
165.1319 Implementation (temporary) **41196**
165.1321 Added **52603**
(c)(3) added **71711**
Implementation (temporary) 2357
165.T01-002 Added (temporary) **43911**
165.T01-011 Added (temporary) 15587
165.T01-046 Added (temporary) **43906**
165.T01-078 Added (temporary) **62410**
165.T01-081 Added (temporary) **43908**
165.T01-087 Added (temporary) **43913**
165.T01-088 Added (temporary) **42339**
165.T01-089 Added (temporary) **42339**
165.T01-099 Added (temporary) **55956**
165.T01-111 Added (temporary) **51769**
165.T01-117 Added (temporary) **58836**
165.T01-152 Added (temporary) **78310**
165.T01-155 Added (temporary) 2019
165.T05-004 Added (temporary) 5052
165.T05-006 Added (temporary) 3624
165.T05-007 Added (temporary) 15769
165.T05-008 Added (temporary) 6351
165.T05-018 Added (temporary) 16413
165.T05-021 Added (temporary) 16115
165.T05-116 Added (temporary) **42878**
165.T05-135 Added (temporary) **59803**
165.T05-137 Added (temporary) **46101**
165.T05-148 Added (temporary) **49815**
165.T05-151 Added (temporary) **49818**
165.T05-170 Added (temporary) **54574**
165.T05-172 Added (temporary) **55954**
165.T05-191 Added (temporary) **59801**
165.T05-210 Added (temporary) 2808
165.T05-216 Added (temporary) **74444**
165.T05-224 Added (temporary) **77141**
165.T07-05-005 Added (temporary) 5050
165.T07-013 Removed **41374**
165.T07-090 Added (temporary) 3621
165.T07-093 Added (temporary) **59807**
165.T07-096 Added (temporary) **45257**
165.T07-100 Added (temporary) **48791**
Added (temporary) 1189
165.T07-108 Added (temporary) **40543**
165.T07-108 Added (temporary) **68809**
165.T07-112 Added (temporary) **58834**
165.T07—118 Added (temporary) 2951
165.T07-132 Added (temporary) **68807**
165.T07-133 Added (temporary) 3628
165.T07-134 Added (temporary) 1346
165.T07-146 Added (temporary) **70376**
165.T08-033 Added (temporary) **43748**
165.T08-139 Added (temporary) **65375**
165.T09-001 Added (temporary) 3627
165.T09-095 Added (temporary) **45258**
165.T09-149 Added (temporary) **78311**
165.T11-004 Reinstated; (f) revised (temporary) **55504**
Added (temporary) 11548
165.T11-037 Added (temporary) **48790**
165.T11-041 Added (temporary) **59138**
165.T11-042 Added (temporary) **59809**
165.T11-043 Added (temporary) **59805**
165.T11-048 Added (temporary) 16416
165.T13-008 Added (temporary) **40321**
165.T13-011 Added (temporary) **42117**
165.T13-019 Added (temporary) 22
165.T17-008 Added (temporary) **76414**
165.T17-009 Added (temporary) **76417**
165.T17-010 Added (temporary) 2357
165.T17-011 Added (temporary) 7657
165.T17-012 Added (temporary) 7655
166.103 Correctly reinstated in part; CFR correction 11551
166.105 Correctly reinstated; CFR correction 11551
166.110 Correctly reinstated; CFR correction 11551
166.200 Correctly reinstated in part; CFR correction 11551
174 Authority citation revised 13105
Technical correction 15587
174.31 Heading revised; (b) redesignated as (c); new (b) added 13105
175 Authority citation revised **45591**
175.25 Revised **45591**
177.911 (b) removed **42876**

Chapter II—Corps of Engineers, Department of the Army (Parts 200—399)

277.2 Revised **54216**
277.3 (c), (d) and (e) revised **54216**

NOTE: **Boldface page numbers indicate 2004 changes.**

CHANGES JULY 1, 2004 THROUGH MARCH 31, 2005

TITLE 33 Chapter II—Con.

277.6 (a) revised **54216**
277.7 Revised **54216**
334.783 Added **45259**
334.845 Added **45591**
334.855 Added 15228

Chapter IV—Saint Lawrence Seaway Development Corporation, Department of Transportation (Parts 400—499)

401.3 (f) added 12970
401.4 Revised 12970
401.6 (c) revised 12970
401.7 (a) introductory text and (2) introductory text revised; (b) and (c) added 12970
401.8 Revised 12970
401.9 (b)(2) revised 12970
401.10 (a)(3) and table revised; (a)(6) and (d) added 12970
401.11 Introductory text and (b) revised 12971
401.12 (a)(1), (2), (3), (4) introductory text, (i), (b) and table revised 12971
401.13 Revised 12971
401.14 Revised 12971
401.16 Introductory text revised 12971
401.17 Introductory text revised 12971
401.19 (a) and (b)(2) revised; (d) added 12971
401.20 (b)(5), (6) and (7) redesignated as (b)(6), (7) and (8); new (b)(5) added 12972
401.22 (a) and (c) revised 12972
401.24 Revised 12972
401.30 (c) and (d) redesignated as (d) and (e); new (e) introductory text and (2) revised; new (c) added 12972
401.34 Revised 12972
401.35 (c) revised 12972
401.37 (b) revised 12972
401.39 Introductory text and (a) revised 12972
401.42 (a)(4) revised; (b) removed; (c) redesignated as (b) 12972
401.57 (c) added 12972
401.58 Revised 12972
401.68 (a)(1) and (4) revised 12972
401.72 (a), (e) introductory text, (2), (f) and (h) revised; (e)(6) and (i) added 12972
401.74 (a) revised 12973
401.75 (b) revised 12973
401.79 Revised 12973
401.81 (a) revised 12973
401.93 (b) revised 12973
401.94 Revised 12973
401.95 Revised 12973
402.10 Reinstated in part; CFR correction **64258**
403.1 Reinstated; CFR correction **64258**
403.2 Reinstated; CFR correction **64258**
403.3 Reinstated; CFR correction **64258**
403.4 Reinstated in part; CFR correction **64258**

Proposed Rules:

1—199 (Ch. I) **63979, 65555**
..... 11912
100 ..... **52615, 52840, 53021, 53373, 54508, 70578**
..... 7702, 13122, 15786, 15788
110 ..... **57656, 60592, 64546, 64549, 64551, 71758, 75009**
..... 9892, 16195
117 ..... **47045, 52617, 53376, 56379, 60595, 60597, 61455, 61770, 63109, 64553, 67294, 69561, 70091, 70209, 72138, 75011, 75013, 75493, 78373**
..... 773, 3168, 4074, 4077, 8751, 9895, 10349, 16201
147 ..... 14612, 14614
151 ..... **77147**
..... 1400
165 ..... **40345, 42950, 46122, 47047, 51785, 55122, 55125, 56011, 60600, 62427, 64555, 64875, 70211, 71758, 75009, 77684**
..... 1400, 5083, 7065, 8309, 9263, 11595, 11598, 16463
167 ..... 7067, 8312
168 15609
325 ..... **57662**
330 ..... **69563**
334 ..... **44613, 45298, 51788**
..... 15247
401 3495
402 15029

NOTE: **Boldface page numbers indicate 2004 changes.**

CHANGES JULY 1, 2004 THROUGH MARCH 31, 2005

TITLE 34—EDUCATION

Subtitle A—Office of the Secretary, Department of Education (Parts 1—99)

36.2 Table I revised 298
75.102 (a), (b) and (d) introductory text revised **41201**
75.109 (a) revised **41201**

Chapter II—Office of Elementary and Secondary Education, Department of Education (Parts 200—299)

225 Added 15003

Chapter VI—Office of Postsecondary Education, Department of Education (Parts 600—699)

606.20 (b) revised; (c)(1) amended; (c)(2)(i) removed; (c)(2)(ii) and (iii) redesignated as (c)(2)(i) and (ii) 13373
606.21 Amended; introductory text revised 13373
606.22 Amended; introductory text revised; (a)(1), (2) and (3) amended 13373
606.23 Amended; (a) introductory text and (b) introductory text revised 13373
607.20 (c) removed; (b)(1) and (2) redesignated as (c)(1) and (2); new (c)(2) amended; new (b) added; (d) revised 13373
607.21 Amended; introductory text revised 13374
607.22 Introductory text revised; (a)—(g), (a)(1), (2) and (3) amended 13374
607.23 Amended; (a) introductory text and (b) introductory text revised 13375
611.2 (a) amended 13374
611.3 (a)(2) and (3) revised; (b) amended 13374
637.31 (b) revised; (c) removed; (d)(1), (2) and (3) redesignated as (c)(1), (2) and (3) 13374
637.32 Introductory text and (f)(2)(iii) revised; amended; (a)(2)(v), (b)(2)(iv) and (d)(1) amended; authority citation before (f) removed 13374
648.30 (b) revised; (c) removed 13375
648.31 Amended; introductory text revised 13375
656.20 (b) revised 13375
656.21 Amended; introductory text revised 13375
656.22 Amended; introductory text revised 13375
657.20 (a) amended; (b) revised 13375
657.21 Amended; introductory text added 13375
658.30 Revised 13375
658.31 Amended; introductory text revised 13375
658.32 Amended; introductory text revised 13375
658.33 Introductory text revised; (a) amended 13375
660.30 Revised 13375
660.31 Amended; introductory text revised 13376
660.32 Amended; introductory text revised 13376
660.33 Amended; introductory text revised 13376
661.30 Revised 13376
661.31 Amended; introductory text revised; (e) amended 13376
662.21 Amended; (a) revised; (c)(2) amended 13376
663.21 Amended; (a) revised 13376
664.30 (a) revised; (b) removed; (c) and (d) redesignated as (b) and (c) 13376
664.31 Amended; introductory text revised 13376
669.20 Revised 13377
669.21 Amended; introductory text revised; (c) amended 13377

Proposed Rules:

75 ....**61556**
76 ....**61556**
108 ....**61556**
225 ....**62008**
230 2582
300 ....**77968**
....1673
303 ....**77968**
....1673
606 ....**76636**
607 ....**76636**
611 ....**76636**
637 ....**76636**
648 ....**76636**
656 ....**76636**

NOTE: **Boldface page numbers indicate 2004 changes.**

CHANGES JULY 1, 2004 THROUGH MARCH 31, 2005

TITLE 34 *Proposed Rules:—Con.*

657 ..... **76636**
658 ..... **76636**
660 ..... **76636**
661 ..... **76636**
662 ..... **76636**
663 ..... **76636**
664 ..... **76636**
669 ..... **76636**

TITLE 35—PANAMA CANAL

Chapter I—Panama Canal Regulations (Parts 1—299)

1—299 (Chapter I) Removed **71375**

TITLE 36—PARKS, FORESTS, AND PUBLIC PROPERTY

Chapter I—National Park Service, Department of the Interior (Parts 1—199)

7.7 (e)(1) and (2) revised; (e)(3) through (6) removed **53630**
7.13 (l) revised **65360**
7.21 (a) revised **65362**
7.22 (g) revised **65364**
7.50 (b) added **53640**
7.71 (e)(1)(i) through (vi) revised **57181**
13 Authority citation revised **70068**
13.1 Amended **70068**
13.4 Revised **70069**
13.10 Added **70069**
13.18 Revised **70069**
13.19 Revised **70069**
13.20 Revised **70069**
13.21 (d)(5) added **70070**
13.22 (b) revised **70070**
13.30 (c) and (d) revised; (h) redesignated as (i); new (h) added **70070**
13.46 (e) revised **70070**
13.60 (b) added **70070**
13.62 (a) revised **70070**
13.63 (b) revised; (i), (j) and (k) added **70070**
13.65 (a)(4)(ii) and (5)(i) through (v) revised; (b)(1) amended; (b)(3)(ix)(C)(*1*), (*2*) and (5) through (9) added; (b)(7) removed **70071**
13.66 (b) redesignated as (a); new (b) through (e) added **70072**
13.67 (b) and (c) added **70073**
13.68 Revised **70073**
13.69 (a)(1) revised **70073**
13.72 Revised **70073**
13.73 (b) through (e) added **70073**

Chapter II—Forest Service, Department of Agriculture (Parts 200—299)

219.1—219.36 (Subpart A) Removed 1023
219.1—219.16 (Subpart A) Added 1055
219.35 Appendix B added **58057**
228.4 (a) revised; interim **41430**
242 Seasonal adjustments **46999, 70074**
242.4 Amended **60962**
242.11 (b)(1) revised **60962**
242.24 (a)(2) and (3) revised 13378
242.25 Revised **40185**
(a) amended; (j)(6) and (7) revised **53012**
(a) amended **60962**
242.26 Added **40189**
(n)(10) table amended **53012**
242.27 Added; eff. through 3-31-06 13384
242.28 Added; eff. through 3-31-06 13384
251.50—251.65 (Subpart B) Authority citation revised **41964**
251.50 Revised **41964**
251.51 Amended **41965**
261 Authority citation revised **41965**
261.2 Amended **41965**
261.10 (a) revised **41965**
261.55 Heading and introductory text revised **41965**
292.16 (e)(2)(ii) revised **55094**
295 Authority citation revised **41966**
295 Heading revised **41966**

Chapter VII—Library of Congress (Parts 700—799)

701 Revised **39838**
702 Revised **39840**
704 Revised **39840**
705 Removed; new Part 705 added **39843**
800.4 (d) revised **40553**
800.5 (c)(1), (2) and (3) revised **40553**
800.8 (c)(3) revised **40554**
800.14 (c) revised **40554**
800.16 (y) revised; (z) added **40555**

NOTE: **Boldface page numbers indicate 2004 changes.**

CHANGES JULY 1, 2004 THROUGH MARCH 31, 2005

Chapter XI—Architectural and Transportation Barriers Compliance Board (Parts 1100—1199)

1190 Removed **44151**
1191 Revised **44151**

Chapter XII—National Archives and Records Administration (Parts 1200—1299)

1228 Technical correction **76848**
1228.152 Table amended **74977**
1228.154 (b) and (c)(1)(vii) revised **74977**
1254.86 (h) added **55505**

Proposed Rules:

7 ..... **40573, 49841, 51788, 54072, 65556**
..... 12988
212 ..... **42381**
242 ..... **53023, 70940**
..... 1216
251 ..... **42381**
261 ..... **42381**
294 ..... **42636, 54600**
295 ..... **42381**
1195 ..... **69244, 69245**
..... 14435
1228 ..... **54091, 56015, 67692**
1234 ..... **63980**
1253 6386
1270 ..... **58875**

TITLE 37—PATENTS, TRADEMARKS, AND COPYRIGHTS

Chapter I—United States Patent and Trademark Office, Department of Commerce (Parts 1—199)

1.1 (a)(1)(ii) revised; (a)(1)(iii) removed **49997**
1.4 (a)(2) revised **49997**
(d) and (e) revised; (h) added **56535**
1.5 (e) removed **49997**
1.6 (d)(9) revised **49997**
(d)(4) revised; (e) removed **56536**
1.8 (a)(2)(i)(B) removed; (a)(2)(i)(C) revised **49997**
(a) introductory text and (b) introductory text revised **56536**
1.9 (g) revised **49997**
1.10 (g), (h) and (i) added **56536**
1.11 (e) revised **49997**
1.12 (c)(1) revised **56536**
1.14 (e) revised **49997**
(h)(1) revised **56536**
1.16 Revised 3887
1.16 (a), (b), (d) and (f) through (i) revised **52605**
1.17 (b) and (h) revised; (c) and (d) removed **49997**
(a)(2) through (5), (e), (m), (r), (s) and (t) revised **52605**
(f) and (g) added; (h) and (i) revised **56536**
1.17 (a), (l) and (m) revised 3888
1.18 (a), (b) and (c) revised **52606**
(a), (b) and (c) revised 3888
1.19 Introductory text and (b) revised; (g) added **56537**
1.20 (e), (f) and (g) revised **52606**
(c) through (g) revised 3888
1.23 (b) revised **43752**
1.25 (c)(2) revised **43752**
1.27 (a) revised **56538**
(b) and (c)(3) revised 3889
1.33 (c) revised 3889
1.36 Revised **49997**
1.47 (a) and (b) revised **56538**
1.48 (a), (b), (c) and (i) revised; (j) added **49998**
1.51 (b)(4) and (c)(4) revised 3889
1.52 Heading, (b)(2)(ii), (e)(1), (3)(i) and (ii) revised **56538**
Heading revised; (f) added 3889
1.53 (e)(2) revised **56539**
(c)(3), (f) and (g) revised 3890
1.55 (a)(3) and (4) revised **49998**
1.57 Added **56539**
1.58 Revised **56540**
1.59 (a)(1) revised **49998**
(b) revised **56540**
1.63 (d)(4) revised **56540**
1.69 (b) revised **56540**
(b) revised 3890
1.71 (g) added; interim 1823
1.75 (c) revised 3891
1.76 (a), (b)(4), (c)(2) and (d) revised **56540**
1.77 (b)(4) through (11) redesignated as (b)(5) through (12); new (b)(4) added; (c) revised; interim 1823
1.78 (a)(1), (2)(iii), (5)(iii) and (c) revised **56541**
(a)(4) revised 3891
1.83 (a) revised **56541**

NOTE: **Boldface page numbers indicate 2004 changes.**

CHANGES JULY 1, 2004 THROUGH MARCH 31, 2005

TITLE 37 Chapter I—Con.

1.84 (a)(2) and (c) revised **56541**
(y) revised 3891
1.85 (c) revised **56541**
1.91 (c) added **56541**
1.94 Revised **56542**
1.98 (a) and (c) revised; (e) removed **56542**
1.102 (c) revised **56542**
1.103 (g) revised **49999**
(a)(2) revised **56542**
1.104 (c)(4) revised; interim 1823
1.105 (a)(3) revised; (a)(1)(viii) and (4) added **56542**
1.109 Added; interim 1823
1.111 (a)(2) revised **56542**
(a)(2)(i) amended 3891
1.112 Revised **49999**
1.113 (a) revised **49999**
1.114 (d) revised **49999**
1.115 Revised **56543**
1.116 Revised **49999**
1.121 (d) revised **56543**
1.130 (b) removed; interim 1824
1.131 (a)(1) revised **49999**
(b) revised **56543**
1.136 (a)(1), (2) and (b) revised **50000**
(b) revised **56543**
(b) amended 3891
1.137 (d)(3) revised **56543**
1.165 (b) revised **56543**
1.173 (b) introductory text revised **56543**
1.175 (e) added **56544**
1.178 (a) revised **56544**
1.179 Removed **56544**
1.181 (a)(3) revised **50000**
1.182 Revised **56544**
1.183 Revised **56544**
1.191 Revised **50000**
1.192 Removed **50000**
1.193 Removed **50000**
1.194 Removed **50000**
1.195 Removed **50000**
1.196 Removed **50000**
1.197 Revised **50000**
1.198 Revised **50000**
1.211 (c) revised 3891
1.215 (a) and (c) revised **56544**
1.248 (c) revised **50000**
(c) revised **58260**
1.291 Revised **56544**
1.292 (a) and (c) revised **50000**
1.295 (b) revised **50001**
(a) revised **56545**
1.296 Revised **56545**
1.302 (b) revised **50001, 58260**
1.303 (c) revised **50001, 58260**
1.304 (a)(1) and (2) revised **50001**
1.311 (b) revised **56545**
1.321 (d) added; interim 1824
1.322 (a)(3) revised **50001**
1.323 Revised **50001**
1.324 (a) and (c) revised; (d) added **50001**
(a) and (b) introductory text revised **56545**
(a) amended 3891
1.377 (b) revised **56545**
1.378 (e) revised **56545**
1.445 (a)(2) revised 3891
1.492 (a)(1), (2), (3), (5), (b) and (d) revised **52606**
Revised 3892
(b) and (c) revised; interim 5054
1.495 (c) revised 3892
1.496 (b) revised; interim 5055
1.550 (c) revised **56545**
1.565 (e) revised **50001**
1.601—1.690 (Subpart E) Removed **50001**
1.701 (c)(2)(ii) revised **50001**
1.703 (a)(4), (b)(3)(ii), (4), (d)(2) and (e) revised **50001**
1.704 (c)(9) revised **50002**
1.741 (b) revised **56546**
1.821 (a) introductory text revised 10489
1.822 (b) revised 10489
1.956 Revised **56546**
1.959 Revised **50002**
1.961 Removed **50002**
1.962 Removed **50002**
1.963 Removed **50002**
1.965 Removed **50002**
1.967 Removed **50002**
1.969 Removed **50002**
1.971 Removed **50002**
1.973 Removed **50002**
1.975 Removed **50002**
1.977 Removed **50002**
1.979 Revised **50002**
1.981 Revised **50002**
1.993 Revised **50002**
2.6 (a)(1) revised 2953
2.53 (c) waiver **59809**
2.86 (a)(2) revised 2953
2.87 (b) revised 2953
2.172 Revised **51364**
2.173 (a) revised **51364**
2.174 Revised **51364**
2.175 (a) and (b) revised **51364**
2.176 Revised **51364**

NOTE: **Boldface page numbers indicate 2004 changes.**

CHANGES JULY 1, 2004 THROUGH MARCH 31, 2005

2.190 (a) revised; (e) added **57184**
(a) revised **63321**
2.195 (d)(3) and (4) revised; (d)(5) added **57185**
2.197 (a)(2) revised **57185**
2.207 (b) revised **43752**
2.208 (c)(2) revised **43752**
3.11 (c) added; interim 1824
3.31 (g) added; interim 1824
5.3 (b) revised **50002**
5.12 (b) revised **56546**
5.15 (c) revised **56546**
5.25 (a)(4) revised; (b) redesignated as (c); new (b) added **56546**
7.4 Revised **57185**
(c) revised **63321**
7.7 (a) introductory text revised; (c) redesignated as (d); new (c) added **57185**
7.11 (a) introductory text, (3), (9), (10) and (11) revised; (12) added **57185**
7.14 (e) revised **57186**
7.21 (b) introductory text, (7) and (8) revised; (b)(9) added **57186**
7.23 (a)(8) revised **57186**
7.25 (a) revised **57186**
7.31 (a) introductory text revised **57186**
10.18 (a) revised **56546**
10.23 (c)(7) revised **50003**
11.6 (d) revised **50003**
41 Added **50003**
41.3 (e)(1) revised **58260**
41.20 (b)(1), (2) and (3) revised **52606**
(b)(3) corrected **55506**
(a) revised **56546**
(b) revised 3892
41.127 (d) revised **58260**
41.154 (c)(1) revised **58260**
41.155 (b) revised **58260**
102.1 (b) revised 10489
102.23 (a) revised 10489
102.24 (a) revised 10490
104.2 (b) and (c) revised 10490
104.3 Revised **56546**
150 Authority citation revised 10490
150.6 Revised 10490

Chapter II—Copyright Office, Library of Congress (Parts 200—299)

201.2 (b)(2) amended **70377**
202.3 (b)(9)(iv) revised; (b)(9)(v) through (ix) redesignated as (b)(9)(vi) through (x); new (b)(9)(v) added 15590
202.5 Added **77636**
(b)(2) and (c)(2) amended 7177
202.22 Heading, (a), (b)(1), (c) heading, (1), (4), (8) introductory text and (e)(2) revised; (b)(2), (c)(2), (3), (5) introductory text, (iii), (6) introductory text, (7), (d) heading, (1), (3)(ii), (iv), (v), (vi), (4), (5), (6)(iii), (e) heading, (1), (f)(1), (ii), (2) and (g)(1) amended **62411**
211.7 Added **77637**
212.7 Added **77637**
253.5 (c)(1), (2) and (3) revised **69823**
259 Policy statement **69288**
270 Technical correction **59648**
270.4 Redesignated as 270.5; new 270.4 added **58262**
270.5 Redesignated from 270.4 ..... **58262**

Proposed Rules:

1 9570
202 ..... **42004, 47396**
211 ..... **42004**
212 ..... **42004**
252 ..... **61325**
257 ..... **61325**
258 3656
259 ..... **61325**
270 ..... **42007**
..... 12631
404 1403

TITLE 38—PENSIONS, BONUSES, AND VETERANS' RELIEF

Chapter I—Department of Veterans Affairs (Parts 0—99)

1 Authority citation revised **62191**
1.18 Added; interim **60089**
1.600 Undesignated center heading and section removed 4769
1.601 Removed 4769
1.602 Removed 4769
1.603 Removed 4769
1.617 Removed 4769
1.618 Removed 4769
1.620 (e) and (h) revised; eff. 8-2-04 ..... **39845**
Removed 4769
1.621 Removed 4769
1.629 Removed 4769

NOTE: **Boldface page numbers indicate 2004 changes.**

CHANGES JULY 1, 2004 THROUGH MARCH 31, 2005

TITLE 38 Chapter I—Con.

1.630 Removed 4769
1.631 Removed 4769
1.632 Removed 4769
1.633 Removed 4769
1.900 Revised; authority citation revised **62191**
1.901 Revised **62191**
1.902 Revised **62192**
1.903 Revised **62192**
1.904 Revised **62192**
1.905 Revised **62192**
1.906 Revised **62192**
1.907 Revised **62192**
1.910 Revised; authority citation revised **62191**
1.911 (a), (b), (c)(3), (d)(4), (5), (f)(1), (5) and authority citation revised; (d)(6) and (7) added **62193**
1.911a Added **62193**
1.912 (a), (c)(2), (d)(1), (2), and (f) revised; (d)(3), (4), (g), (h) and (i) added **62194**
1.912a (b), (c)(1) and (d) amended; (c)(4) added **62194**
1.913 Removed; new 1.913 redesignated from 1.916 and revised **62195**
1.914 Removed; new 1.914 redesignated from 1.917 and revised **62195**
1.915 Removed; new 1.915 redesignated from 1.919; new (a), (c) and (g) revised; new (d) amended; new (f)(2) and authority citation removed **62195**
1.916 Redesignated as new 1.913 and revised; new 1.916 redesignated from 1.922; new (d)(2)(i) and authority citation revised **62195**
1.917 Redesignated as new 1.914 and revised; new 1.917 redesignated from 1.923; new (b) introductory text revised; (c), (d) and (e) added **62195**
1.918 Removed **62195**
Redesignated from 1.924; new (a), (b) and authority citation revised **62196**
1.919 Redesignated as new 1.915 and amended **62195**
1.919 Redesignated from 1.925; new (a), (b)(3) and authority citation revised **62196**
1.920 Removed **62195**
Redesignated from 1.926; new (a), (c)(6), (e) and authority citation revised **62196**
1.921 Removed **62195**
Redesignated from 1.927 and revised **62196**
1.922 Redesignated as new 1.916 and amended **62195**
Redesignated from 1.928 and revised **62196**
1.923 Redesignated as new 1.917 and amended **62195**
Added **62196**
1.924 Redesignated as new 1.918 and amended **62196**
Added **62197**
1.925 Redesignated as new 1.919 and amended **62196**
1.926 Redesignated as new 1.920 and amended **62196**
1.927 Redesignated as new 1.921 and revised **62196**
1.928 Redesignated as new 1.922 and revised **62196**
1.930 Revised; authority citation revised **62198**
1.931 Revised **62198**
1.932 Revised **62198**
1.933 Revised **62198**
1.934 Revised **62198**
1.935 Revised **62198**
1.936 Revised **62198**
1.937 Removed **62199**
1.938 Removed **62199**
1.940 Revised **62199**
1.941 Revised **62199**
1.942 (g) and (h) added **62200**
1.943 Revised **62200**
1.944 Added **62200**
1.950 Revised; authority citation revised **62200**
1.951 Revised **62200**
1.952 Revised **62200**
1.953 Revised **62200**
1.954 Removed **62201**
1.955 (b), (c) and (d) revised **62201**
1.956 (a)(2)(iii) removed; (a)(2)(iv) redesignated as (a)(2)(iii); (a)(2)(i), (ii). new (iii), (3), and (b) revised; new (a)(2)(iv) added **62201**
1.957 (a)(1) introductory text and (iii) revised; (a)(3) removed **62201**
1.958 Revised **62201**
1.963a Revised **62202**

NOTE: **Boldface page numbers indicate 2004 changes.**

CHANGES JULY 1, 2004 THROUGH MARCH 31, 2005

1.965 (b)(3) removed....**62202**
1.966 Authority citation added....**62202**
1.970 Amended; authority citation revised....**62202**
1.980 (f) and (g) redesignated as (h) and (i); (a), (b) and new (h) revised; new (f) and (g) added....**62202**
1.982 (a), (b) and (c)(3) revised....**62202**
1.983 (b)(8) and (13) revised....**62202**
1.984 (a) and (b) amended....**62203**
1.989 (a) amended....**62203**
1.990 (a) amended....**62203**
1.991 (a) amended; (d) revised....**62203**
1.992 (c) and authority citation revised....**62203**
1.995 Added....**62203**
2 Authority citation revised....**62203**
2.6 (c)(1), (2), and (e)(4) introductory text amended; (c) heading, (d), (e)(4)(iii) authority citation and (9) authority citation revised....**62203**
3.1 (r) amended; interim....**42880**
3.154 Revised....**46432**
3.261 (a) table amended....15591
3.262 Second authority citation after (z) removed; (aa) added....15591
3.263 (f) authority citation and (i) added; second authority citation after (h) removed....15591
3.272 (u) authority citation revised; second authority citation after (v) removed; (w) added....15591
3.275 (i) authority citation revised; second authority citation after (j) removed; (k) added....15591
3.309 (c) amended; interim....**60089**
3.358 (a) authority citation removed; (a) and (b)(2) revised....**46433**
3.361 Added....**46433**
3.362 Added....**46434**
3.363 Added....**46434**
3.383 (a)(3) and authority citation revised; cross reference added....**48149**
3.400 (i) amended....**46434**
3.708 (a)(4) amended....**46435**
3.800 Introductory text added....**46435**
3.807 (c) amended....**46435**
17.56 Heading revised; (d) and (e) redesignated as (e) and (f); (a), (b) and new (f) amended; new (d) added....5927
17.105 (a) amended; (c) redesignated as (d); new (c) and authority citation added; OMB number....**62204**
17.111 (d) through (g) and authority citation revised; eff. 8-2-04....**39846**
19.9 Heading, (a) and (b) revised....**53808**
19.14 (a) and (b) amended....8930
19.38 Amended....**53808**
20.3 (a) revised....**53808**
20.102 (a) removed; (b) and (c) redesignated as new (a) and (b); new (a) and (b) amended....8930
20.903 (b) removed, (c) redesignated as (b); (a) and new (b) amended....**53808**
20.1304 (c) redesignated as (d); new (c) added; (a), (b)(1)(ii), (2) and new (d) amended....**53808**
21.3045 (h) revised....**62207**
21.3046 (d)(4)(ii) revised....**62207**
21.3131 (a) and (b) revised; (c), (d) and (e) redesignated as (d), (e) and (f); new (c) added....**62207**
21.3300 (c) revised....**62208**
21.3333 (a)(1) and (2) amended; (a)(3) added; (b)(1) revised....**62209**
21.5820 (b)(1), (2)(ii) introductory text, (A), (B), (C), (3)(ii) introductory text, (A), (B) and (C) amended....**62210**
21.5822 (b)(1)(i), (ii), (2)(i) and (ii) amended....**62210**
21.7136 (b)(4) through (9) and (c)(4) through (9) removed; (b)(1), (2), (3), (c)(1), (2) and (3) revised....**74978**
21.7137 (a)(4) through (9) removed; (a)(1), (2), (3) and (c) revised....**74978**
21.7636 (a)(1) and (2)(i) revised; (a)(3) amended....**62205**
36.4302 Regulation at 68 FR 6627 confirmed....3893
36.4308 Regulation at 68 FR 6627 confirmed....3893
36.4404 Regulation at 68 FR 6627 confirmed; (a) introductory text, (b)(2) and authority citation revised....3893

NOTE: **Boldface page numbers indicate 2004 changes.**

CHANGES JULY 1, 2004 THROUGH MARCH 31, 2005

TITLE 38 Chapter I—Con.

36.4527 Regulation at 68 FR 6627 confirmed....3893
38 Added....4769

Proposed Rules:

3....**44614, 62229**
....4801
5....**44614, 59072, 61914, 77578**
17....**48184**
....1841
20....**62229**
36....4801, 8472
41....**52334**
49....**52334**

TITLE 39—POSTAL SERVICE

Chapter I—United States Postal Service (Parts 1—999)

3.3 (o) removed....**42340**
(a) removed....**58057**
3.4 (k) added....**42340**
(c) revised....**58057**
4.2 Amended....**58058**
6.1 Amended....**58058**
6.6 (f) amended....**58058**
20 Revised....**59546**
IMM amended; incorporation by reference....**63946**
111 DMM amended; incorporation by reference....**45263, 53811, 54005, 62582, 63452**
Authority citation revised....**53644**
DMM amended; incorporation by reference; interim....**53644**
DMM amended; incorporation by reference....1347, 2954
DMM amended; incorporation by reference; interim....5055
111.1 Amended....**59139**
Amended....14535
111.2 (a) and (c) amended....**59139**
Amended....14535
111.3 Amended....14535
111.4 Amended....14535
111.5 Removed....**59139**
211.2 (a)(2) amended....**59545**
221 Revised....**53000**
222 Revised....**53000**
223 Revised....**53000**
224 Removed....**53002**
225 Removed....**53002**
226 Removed....**53002**
227 Removed....**53002**
228 Removed....**53002**
229 Removed....**53002**
255 Revised....**44692**
265.6 (g) amended....**39851**
310.5 (b) revised....**54006**
310.6 Revised....**54006**
320.3 (a) revised; (b) amended....**54006**
501.1 Revised....**60090**
(a) corrected....**61085**
(f) added....**67508**
501.3 Revised....**60091**
501.13 Heading revised; (e) added....1349
501.23 (r)(1) revised....**55506**
(r) revised....705
551.8 (e) introductory text revised....6765
601.100 Revised....**45274, 51367**
601.101 Revised....**45274, 51367**
912.2 (b) amended....**52607**
912.4 Revised....**52607**
912.5 (a) amended; (b) revised....**52607**
912.9 (b) and (c) amended....**52607**
912.10 Amended....**52607**
912.12 Amended....**52607**

Proposed Rules:

20....**45002**
111....**53664, 53665, 53666, 62635, 64877**
3001....**65563, 67514**
....4802, 7704

TITLE 40—PROTECTION OF ENVIRONMENT

Chapter I—Environmental Protection Agency (Parts 0—1099)

9.1 Table amended (OMB numbers)....**41682, 51570, 70556, 75473**
Table amended (OMB numbers)....6352
22.5 (a)(1) amended....**77639**
22.30 (a)(1) amended....**77639**
30 Policy statement....3629
31 Policy statement....3629
35.162 (c) introductory text and (1) revised....**59812**
50.3 Revised....**45595**
50.7 Heading and (a) introductory text revised; (a)(1) introductory text, (2), (d) and (e) removed; (a)(1)(i) and (ii) redesignated as (a)(1) and (2)....**45595**
50 Appendix K heading revised....**45595**
Appendix M removed....**45595**

NOTE: **Boldface page numbers indicate 2004 changes.**

CHANGES JULY 1, 2004 THROUGH MARCH 31, 2005

Appendix N amended **45595**
51 Policy statement **40278**
Hearings **42560**
51.100 (s)(1) revised **69298**
(s)(5) added **69304**
51.165 (a)(1)(v)(C)(*1*), (xliii) through (xlvi) and (h) footnotes added **40275**
51.166 (b)(2)(iii)(*a*), (53) through (56) and (y) footnotes added **40275**
52 Policy statement ... **40278, 58262, 67060**
Hearings **42560**
Regulation at 69 FR 54578 withdrawn **64259**
State implementation plan determinations **76617**
52.21 (b)(2)(iii)(a), (55) through (58) and (cc) footnotes added **40276**
52.70 (c)(35) added **44605**
52.73 (a)(2) revised **44605**
52.120 (c)(115) added **51953**
(c)(110)(i)(A)(*2*) and (116) added **63324**
(c)(117) added **76420**
(c)(78)(i)(B) added 7040
(c)(118) and (119) added 11557
(c)(120) added 11884
52.122 (a)(1)(ii) added 7041
52.220 Regulation at 69 FR 31741 withdrawn **42341**
(c)(316)(i)(D) **43520**
(c)(320)(i)(A)(*4*) and (C) added **43917**
(c)(329) added **44462**
(c)(328)(i)(B) added **44601**
(c)(316)(i)(F) added **52434**
(c)(225)(i)(H) and (262)(i)(E)(*3*) added **53007**
(c)(330) added **53835**
(c)(156)(vii)(B), (189)(i)(A)(*8*) and (215)(i)(A)(*7*) added **56357**
(c)(331) added **60964**
(c)(315)(i)(A)(*3*) added **62589**
(c)(332) added **67060**
(b)(2)(iii), (iv), (7)(ii), (10)(ii), (12), (13), (14), (c)(6)(i)(D), (ii)(C), (iii)(C), (iv)(C), (v)(C), (vi)(C), (D), (vii)(C), (viii)(B), (ix)(B), (x)(C), (xi)(C), (xii)(C), (xiii)(C), (xiv)(C), (xvi)(C), (xx)(B), (xxiii), (xxiv), (21)(viii)(C), (xiv)(C), (24)(iv)(C), (vii)(F), (G), (x)(F), (25)(i)(F), (ii)(E), (26)(viii)(D), (ix)(C), (xvi)(F), (xvii)(E), (F), (G), (27)(vii)(E), (viii)(E), (28)(iv)(C), (31)(i)(A), (H), (I), (vi)(F), (xviii)(G), (32)(iii)(G), (35)(xii)(I), (xiii)(E), (xv)(G), (37)(v)(E), (39)(ii)(H), (I), (iv)(H), (I), (vii)(E), (viii)(E), (x)(E), (41)(x)(H), (I), (42)(x)(D), (47)(i)(E), (F), (G), (51)(xiii)(D), (xiv)(E), (xx)(D), (52)(xiii)(F), (xvi)(D), (56)(ii)(D), (58)(iii)(C), (65)(iv), (v), (79)(v)(B), (80)(i)(F), (81)(i)(C), (85)(vi)(D), (x)(C), (89)(iii)(D), (93)(iii)(D), (iv)(E), (95)(vi)(B), (96)(iii)(D), (98)(i)(F), (103)(xiii)(D), (xvii)(D), (119)(i)(E), (ii)(B), (124)(ii)(C), (vii)(D), (127)(i) introductory text, (vii)(H), (I), (137)(vi)(C), (vii)(E) through (H), (138)(ii)(F), (155)(v)(D), (159)(iii)(G), (164)(i)(A)(*3*), (168)(i)(A)(*6*), (E)(*4*), (171)(i)(D)(*6*), (172)(i)(A)(*4*), (173)(i)(B)(*3*), (175)(i)(A)(*2*), (B)(*3*), (177)(i)(D)(*4*), (179)(i)(E)(*5*), (184)(i)(B)(*11*), (199)(i)(D)(*9*), (202)(i)(F)(*2*), (230)(i)(E)(*2*) and (262)(i)(A)(*2*) added; (c)(127) introductory text revised **67064**
(c)(321)(i)(C) and (332)(i)(B) added **67647**
(c)(333) added **76420**
(c)(321)(i)(C)(*2*), (*3*) and (328)(i)(A)(*2*) added 8518
(c)(254)(i)(E)(*3*) added 8520
(c)(120)(i)(C), (*3*), (331)(i)(B) and (332)(i)(A)(*2*) added 8523
(c)(6)(vi)(E) and (334) added 11125
52.222 (a)(6)(v) and (vi) added **56357**
52.271 (b)(7) added **76420**
52.320 (c)(101) added **47376**
(c)(103) added **54025**
Regulation at 69 FR 47376 withdrawn **56163**
(c)(101) added **62216**
52.332 (n) added **47376, 62216**
Regulation at 69 FR 46376 withdrawn **56163**
52.349 (j) added **54025**
(i) added **55759**

NOTE: **Boldface page numbers indicate 2004 changes.**

CHANGES JULY 1, 2004 THROUGH MARCH 31, 2005

TITLE 40 Chapter I—Con.

(k) added **58269**
52.376 (b), (d) and (f) revised; (h) added **50073**
52.470 (b), (c) and (d) revised; (e) added **47775**
(c) table amended **76858, 77641, 77644, 77647, 77649, 77905, 77908**
52.475 Removed **43522**
52.476 (b) and (c) removed **43522**
52.519 Added 5929
52.570 (e) table amended **42884**
Technical correction **48150**
52.620 (c)(17) added **41432**
52.670 (c)(38)(i)(A)(*12*) revised **63325**
Redesignated as 52.677; heading and (a) revised; new 52.670 added 3481
52.677 Redesignated from 52.670 3481
52.679 Removed 3490
52.720 (c)(173) added **44970**
(c)(171) added **65381**
Regulation at 69 FR 65381 withdrawn 1824
52.770 (c)(166) added **63072**
(c)(157) added **64664**
(c)(161) added **69535**
(c)(168) added 9536
52.777 (aa) added **52431**
(z) added **56173**
52.820 (b) through (e) revised **56944**
(c) table amended **63949, 65378**
(c) table amended 16129
52.824 (b) revised **56949**
52.920 (e) table amended **55751, 56174, 75477**
Regulation at 69 FR 75477 withdrawn 5927
52.1020 (c)(53) added 6354
(c)(56) added 11882
52.1031 Table amended 6354, 11882
52.1070 (c)(190) added **53004**
(c)(191) added **56171**
(c)(187) added **61768**
(c)(189) added **62591**
Redesignated as 52.1100; heading and paragraph (a) revised; new 52.1070 added **69306**
Regulation at 69 FR 62591 withdrawn **76855**
(c) table amended **76855**
(c) table amended 16123
52.1076 (e) and (g) removed **43522**
52.1078 (a) removed **43522**
52.1100 Redesignated from 52.1070 ..... **69306**
52.1170 (c)(121) added **76853**
Regulation at 69 FR 76853 withdrawn 7658
52.1179 Revised 4023
52.1220 (c)(65) added **51184**
(c)(64) added **51373**
Redesignated as 52.1222; heading and (a) revised; new 52.1220 added 8932
52.1222 Redesignated from 52.1220 8932
52.1237 (d) added **71380**
52.1320 (c) table and (e) table amended **51955**
Regulation at 69 FR 39340 withdrawn **51956**
(d) table and (e) table amended **63074**
(c) table amended **75481**
(c) table amended 5379
52.1420 (c) table amended 16429
52.1470 Regulation at 69 FR 29076 withdrawn **40324**
(c)(77) added; eff. 8-2-04 ..... **39858**
(c)(74) added **40323**
(c)(75) added **46105**
(c)(5)(i), (16)(viii)(C), (17)(ii)(A), (53) and (54) added; (c)(33)(i)(A) revised; (c)(36) and (37) removed **54018**
(c)(46) through (52) added **56354**
52.1483 (a)(1)(i) redesignated as (a)(1)(iii) and revised; (a)(1)(i) and (ii) added **54019**
52.1488 (b) revised **54019**
52.1581 (d) added **52836**
52.1582 (j) added **52836**
52.1605 Table amended **40323, 46106**
52.1620 (c) table amended **78314**
52.1670 (c)(104) added; eff. 8-2-04 ..... **39860**
(c)(105) added **72127**
(c)(106) added 2359
(c)(107) added 4775
52.1679 Table amended **72127**
Table amended 2359, 4775
52.1770 (e) table amended **56169**
(b) and (c) table 1 revised 8293
52.1820 (c)(33) added **61766**
52.1870 (c)(129) added **41342**
Regulation at 69 FR 41342 withdrawn **50074**
(c)(132) added 2959
(c)(129) added 4025
Regulation at 70 FR 2959 withdrawn 12416

NOTE: **Boldface page numbers indicate 2004 changes.**

CHANGES JULY 1, 2004 THROUGH MARCH 31, 2005

52.1881 (a)(4) and (8) revised; (a)(15) added; (b)(7) through (15), (17) through (25), (29) and (30) removed; (b)(16), (26), (27) and (28) redesignated as (b)(7) through (10) **41342**
Regulation at 69 FR 41342 withdrawn **50074**
(a)(4) and (8) revised; (a)(15) added; (b)(7) through (15), (17) through (25), (29) and (30) removed; (b)(16), (26), (27) and (28) redesignated as (b)(7) through (10) 4025
52.1885 (b)(12) added **43322**
(a)(16) and (17) added; (b)(12) removed 13108
52.1970 (c)(142) added **67823**
(c)(139) amended; (c)(143) added **69825**
(c)(144) added 12591
52.2020 (c)(226) added; eff. 8-30-04 ..... **39856**
(c)(224) added; eff. 8-2-04 ..... **39861**
Regulation at 69 FR 29446 withdrawn in part **40324**
(c)(216) added **43524**
Regulation at 69 FR 39856 withdrawn **47366**
(c)(209) added **52834**
(c)(213)(i)(B)*(1)* added **62585**
(c)(218) added **62587**
(c)(227) added **68088**
(c)(229) added **70895**
(c)(230) added **70897**
(c)(226) added **71713**
Redesignated as 52.2063; new 52.2020 added 9452
(c)(144) added 12591
(d)(1) table amended 15777, 16117, 16121, 16126, 16419, 16422, 16425
52.2033 (c) added **43524**
52.2063 Redesignated from 52.2020; heading and (a) revised 9452
52.2120 (c) amended **48397**
(c) table amended 3634
52.2170 Redesignated as 52.2186; new 52.2170 added 11128
52.2186 Redesignated from 52.2170; heading and (a) revised 11128
52.2270 (c) table amended **43754**
(e) table amended **63068**
Regulation at 69 FR 63068 withdrawn **75478**
(e) table amended 25, 7410, 15593, 16133
(c) table amended 7043, 15773
(c) table corrected 8878
52.2275 (e) revised 25
52.2303 (a) revised; (d) removed **43755**
52.2320 (c)(58) added **51370**
52.2420 (c) table amended **48152, 52176, 77902, 77911**
(c) table corrected, 53778
Revised **54218**
(d) table amended **54578, 54581, 59815, 72117**
52.2428 (c) and (d) removed **43522**
52.2429 Removed **43522**
52.2450 (c) removed **52176**
52.2470 (c)(83) added **47366**
(c)(84) added **53010**
52.2475 (a)(3) added **47366**
(e) added 6592
52.2479 Amended **53010**
52.2520 (c)(60) added **62595**
Technical correction **64860**
Regulation at 69 FR 62595 withdrawn **75847**
(c)(62) added 1668
Redesignated as 52.2565; heading and (a) revised 7026
Added 7027
Regulation at 70 FR 1668 withdrawn; (e) table amended 11553
52.2565 Redesignated from 52.2520 7026
52.2570 (c)(110) added **59549**
(c)(111) added **65073**
Regulation at 69 FR 65073 withdrawn 1663
52.2620 (c)(30) added **44967**
58 Appendix D amended **52838**
58.13 (d) revised **45595**
60.4 (c) table amended **61766**
60.17 (a)(38) removed; (a) introductory text, (8), (15), (18), (20), (33), (43) and (50) revised; (a)(65) through (75) and (m) added **41358**
60.34b Table 3 revised **42121**
60.49b (x) added **40773**
60.271 (o) added 8530
60.273 (c) revised; (e), (f) and (g) added 8530
60.274 (c) amended 8532
60.275 (i) revised 8532
60.276 (e) added 8532
60.271a Amended 8532

NOTE: **Boldface page numbers indicate 2004 changes.**

CHANGES JULY 1, 2004 THROUGH MARCH 31, 2005

TITLE 40 Chapter I—Con.

60.273a (c) revised; (e) and (f) added 8532
60.274a (b), (c), (d) and (e) amended; (e) revised 8533
60.276a (h) added 8533
60.331 (s) through (y) added **41359**
60.332 (a)(1) and (2) amended; (a)(3) redesignated as (a)(4); new (a)(4) revised; new (a)(3) added **41359**
60.333 (b) revised **41360**
60.334 (c) redesignated as (j); (a), (b), new (j) introductory text, (j)(1) and (2) revised; new (c) through (i) and (j)(5) added **41360**
60.335 Revised **41363**
61.04 (c)(6)(ii) revised 13397
61.156 Table 1 revised **43324**
62 Authority citation revised **63078**
62.1500 (b)(3) and (c)(2) added; (c) introductory text revised 9229
62.1501 Undesignated center heading revised; (a)(6) added 9229
62.3916 Undesignated center heading and section added **51958**
62.4845 (b)(6) added 9875
Regulation at 70 FR 9875 withdrawn 12591
62.7604 Undesignated center heading and section added **57188**
62.7881 Undesignated center heading and section added 1670
62.8354 Undesignated center heading and section added 9230
62.9670 Undesignated center heading and section added 10492
62.9675 Added 10492
62.9676 Added 10492
62.9677 Added 10492
62.9680 Added 10492
62.9681 Added 10492
62.9682 Added 10492
62.10629 Undesignated center heading and section added 9230
62.10630 Undesignated center heading and section added 10893
62.11625 Center heading and section added **54756**
62.11626 Added **54756**
62.11627 Added **54756**
62.11640 Undesignated center heading and section added **63078**
62.11641 Added **63078**
62.11642 Added **63078**
62.14100—62.14109 (Subpart FFF) Table 3 revised **42121**
63 Policy statement **58837**
Policy statement 15994
63.14 (b)(54) added; (f) revised **46011**
(b)(27) and (i)(3) revised; (b)(35) and (39) through (53) added **55252**
63.63 Added **69325**
63.99 (a)(1) added **41761**
(a)(20)(iii) added **55762**
(a)(10) added **63456**
(a)(18)(i) revised **74984**
(a)(43) added 13114
63.119 (a)(1) and (2) revised; (g) added **76863**
63.123 (i) added **76863**
63.341 (a) amended **42894**
63.342 (b)(1), (c), (d)(2) and (f)(2)(ii)(B) revised **42894**
63.343 (b)(2)(i), (iii), (c)(1), (5)(i) and (ii) revised **42895**
63.344 (f) added **42896**
63.347 (c)(1)(viii) revised **42897**
63.1427 Correctly amended; CFR correction **39862**
63.1503 Amended **53984**
63.1506 (d) and (i)(3) revised **53984**
63.1510 (t)(4) amended **53984**
63.1512 (g) revised **53984**
63.1513 (b) revised **53984**
63.1516 (b) introductory text and (2)(ii) revised **53984**
63.1500—63.1520 (Subpart RRR) Table 2 amended **53984**
Table 3 amended **53985**
Appendix A amended **53986**
63.1560—63.1579 (Subpart UUU) Tables 1 through 44 amended 6942
Table 1 amended 6942
Table 3 revised 6942
Table 4 amended 6944
Table 5 amended 6946
Table 6 amended 6948
Table 7 revised 6948
Tables 15 and 16 amended 6951
Tables 17 and 18 amended 6952
Table 19 revised 6953
Tables 20 and 21 revised 6954
Tables 22 and 23 revised 6955
Tables 24 and 25 revised 6956
Table 26 revised 6959
Table 27 revised 6960
Table 28 revised 6960
Table 31 amended 6961

NOTE: **Boldface page numbers indicate 2004 changes.**

CHANGES JULY 1, 2004 THROUGH MARCH 31, 2005

Table 33 revised 6962
Table 34 revised 6963
Table 36 amended....6964
Table 38 revised 6965
Table 39 and 40 amended 6965
Tables 41 and 44 revised 6966
Appendix A added 6970
63.1562 (b)(1), (2) and (3) revised 6938
63.1564 (b)(4) amended....6938
63.1566 (a)(1)(ii), (3) and (b)(4)(i) introductory text revised; (b)(5) and (6) through (9) redesignated as (b)(4)(ii) and (5) through (8); (b)(4)(i) and new (ii) amended....6938
63.1567 (a)(1) introductory text and (i) revised; (b)(4), (5) and (6) redesignated as (b)(5), (6) and (7); new (b)(4) added....6939
63.1572 (c) introductory text and (1) revised 6940
63.1573 (a) and (b) revised; (f) added 6940
63.1574 (a)(3)(ii), (c), (f)(2) introductory text, (vi) and (x) revised; (f) introductory text amended; (f)(2)(xi) and (xii) added 6941
63.1576 (a)(2) revised 6942
63.1579 Amended 6942
63.2230—63.2292 (Subpart DDDD) Added **46011**
63.2840 Introductory text, (e) and (f) added....**53341**
63.4281 (d)(3) revised....**47005**
63.5335 (b) revised 6360
63.5345 (d) added 6360
63.5350 (b)(3), (c)(3) and (4) added; (c) introductory text and (2) revised 6360
63.5460 Amended 6361
63.6095 (a) revised; (d) added....**51188**
63.7290 (a)(4), (b) introductory text and (3) revised; (b)(4) added **60818**
63.7300 (c)(1) amended; (c)(1)(i) and (ii) added **60818**
Regulation at 69 FR 60818 withdrawn in part....1671
63.7323 (d) redesignated as (e); new (d) added; (c), new (e) introductory text and (3) revised **60818**
63.7326 (a)(1)(iii), (4)(i) and (ii) revised; (a)(4)(iii) and (5) added **60819**
63.7330 (d) and (e) revised; (f) added **60819**
63.7331 (i) redesignated as (j); (g), (h) and new (j) introductory text revised; new (i) and (k) added **60819**
63.7333 (d) and (e)(2) revised; (h) added **60819**
63.7480—63.7575 (Subpart DDDDD) Added....**55253**
70 Federal and State operating permits approval....**45596**
Authority citation revised 3493
70.9 Added; interim 3493
70 Appendix A amended **45277, 45278, 46108, 54247, 75481**
Appendix A amended 16141, 16430
81.300 (a) revised 951
81.301 Table added....951
81.302 Table amended **44605**
Table added 953
81.303 Table added....953
Table amended....11557, 11884
81.304 Table amended **56708**
Table added 954
81.305 Table amended **48793**
Table corrected....**51753**
Table added 955
81.306 Table amended....**47376, 62216**
Regulation at 69 FR 46376 withdrawn....**56163**
Table added 961
81.307 Table added....963
81.308 Table added....963
81.309 Table added....963
81.310 Table added....963
81.311 Table added....965
81.312 Table added....967
81.313 Table added....968
81.314 Table added....968
81.315 Table amended **56708**
Table added 970
81.316 Table added....972
81.317 Table added....974
81.318 Table added....975
81.319 Table added....977
81.320 Table added....979
81.321 Table amended....**56708, 61768**
Table added 979
81.322 Table added....980
81.323 Table amended **56708**
Table added 980
81.324 Table added....981

NOTE: **Boldface page numbers indicate 2004 changes.**

CHANGES JULY 1, 2004 THROUGH MARCH 31, 2005

TITLE 40 Chapter I—Con.

81.325 Table added....983
81.326 Regulation at 69 FR 39341 withdrawn....**51956**
Table amended....**63074**
Table added....984
81.327 Table added....986
81.328 Table added....987
81.329 Table amended....**55962**
Table added....989
81.330 Table added....989
81.331 Table added....989
Table correctly amended; CFR correction....5057
81.332 Table added....990
81.333 Table added....991
81.334 Table amended....**56709**
Table added....992
81.335 Table added....994
81.336 Table amended....**41343**
Regulation at 69 FR 41343 withdrawn....**50074**
Table corrected....**64133**
Table added....995
Table amended....4026
81.337 Table added....997
81.338 Table added....998
81.339 Table amended; eff. 8-2-04....**39861**
Table amended....**43524, 56709**
Table added....999
81.340 Table added....1000
81.341 Table added....1001
81.342 Table added....1002
81.343 Table amended....**56710**
81.343 Table added....1003
81.344 Table added....1004
81.345 Table added....1008
81.346 Table added....1010
81.347 Table amended....**56710**
Table added....1010
81.348 Table added....1012, 6363
Table amended....6592
81.349 Table amended....**62595**
Technical correction....**64860**
Regulation at 69 FR 62595 withdrawn....**75847**
Table added....1014
Table amended....1668
81.350 Table added....1015
81.351 Table added....1016
81.352 Table added....1017
81.353 Table added....1017
81.354 Table added....1018
81.355 Table added....1018
81.356 Table added....1019
82.3 Amended....**77001**
82.4 (b), (d) and (n) revised; (p) added....**77002**
82.8 Added....**77003**
82.12 (a)(1) introductory text, (i)(H), (ii) introductory text and (iii) revised; (e) added....**77004**
82.13 (a), (f)(3)(iv) and (g)(4)(vii) revised; (f)(2)(xx), (xxi), (xxii), (3)(xvi), (xvii), (g)(1)(xx), (xxi), (4)(xviii), (bb), (cc) and (dd) added....**77005**
82.1—82.24 (Subpart A) Appendix L added....**77006**
82.152 Amended....1991
82.156 (i)(3) introductory text, (i), (ii), (5) introductory text, (6) introductory text and (i) revised....1991
82.166 (n), (o)(4), (7), (8), (10) and (q) introductory text revised....1992
82.170—82.184 (Subpart G) Appendix M added....**58279**
93 Technical correction....**43325**
93.101 Amended; eff. 8-2-04....**40072**
93.102 (b)(1), (2) introductory text, (iii), (c) and (d) revised; (b)(3) redesignated as (b)(4); new (b)(3) added; eff. 8-2-04....**40072**
93.104 (b)(3) and (c)(3) amended; (c)(4), (e)(1) and (4) removed; (e)(2), (3) and (5) redesignated as (e)(1), (2) and (3); (d), new (e)(2) and (3) revised; eff. 8-2-04....**40072**
93.105 (c)(1)(vii) amended; eff. 8-2-04....**40073**
93.106 (b) revised; eff. 8-2-04....**40073**
93.109 (d) through (g) redesignated as (f), (g), (h) and (l); (b) introductory text, (c), new (f) introductory text, (2), (3), (4)(i), (ii), new (g) introductory text, (2), (3), new (h) and new (l)(2) introductory text revised; (b) Table 1 amended; new (d), (e), (i), (j) and (k) added; new (l)(2)(ii)(B) and (iii) amended; eff. 8-2-04....**40073**
93.110 (a) revised; eff. 8-2-04....**40077**
93.116 Revised; eff. 8-2-04....**40077**
93.117 Revised; eff. 8-2-04....**40078**
93.118 (a) and (b)(2)(ii) amended; (b) introductory text, (2)(iii), (e)(1), (2) and (3) revised;

NOTE: **Boldface page numbers indicate 2004 changes.**

CHANGES JULY 1, 2004 THROUGH MARCH 31, 2005

(b)(2)(iv) and (f) added; eff. 8-2-04 ..... **40078**
93.119 (c) through (h) redesignated as (d) and (f) through (j); heading, (a), (b), new (d) introductory text, (1), new (f)(5) and (g) revised; new (c), (e), (f)(7) and (8) added; new (f)(6), (h) introductory text, (i) introductory text and (j) amended; eff. 8-2-04 ..... **40079**
93.120 (a)(2) revised; eff. 8-2-04 ..... **40080**
93.121 (a)(2) redesignated as (a)(3); (a)(1), new (3) and (b)(1) revised; new (a)(2) and (c) added; (b) introductory text amended; eff. 8-2-04 ..... **40080**
93.122 (c), (d) and (e) redesignated as (d), (e) and (g); new (c), (f) and (g)(3) added; new (g)(1) and (2) introductory text revised; eff. 8-2-04 ..... **40080**
93.124 (b) removed; (c), (d) and (e) redesignated as (b), (c) and (d); eff. 8-2-04 ..... **40081**
93.125 (a) and (d) amended; eff. 8-2-04 ..... **40081**
93.126 Table 2 amended; eff. 8-2-04 ..... **40081**
112.3 (a), (b) and (c) revised **48798**
122.21 (r)(1) revised; (r)(5) added **41682**
122.26 (e)(8) revised 11563
122.44 (b)(3) revised **41682**
123.25 (a)(4) and (36) revised **41682**
124.10 (d)(1)(ix) revised **41683**
125.90—125.99 (Subpart J) Added **41683**
125.95 (a)(2)(ii) corrected **47210**
131.36 (d)(4)(ii) table and (12)(ii) table revised; (d)(8) removed **63082**
131.41 Added **67242**
141.25 (a) table amended **52180**
Regulation at 69 FR 31012 withdrawn **52181**
147 Policy statement **42341**
148.18 (l) revised; (m) added; eff. 8-23-05 9174
152.55 Amended **39864**
152.414 Amended **39864**
154.15 (f)(1)(ii) revised **39864**
158.45 (d) revised **39864**
159.156 (b) revised **39864**
168.65 (b)(1)(iii)(A)(*2*)(*i*) and (*iii*) revised **39864**
170.112 (c)(4)(vii) revised **53346**
170.240 (c)(5) and (d)(6)(i) revised **53346**
174.455 Added **58284**
178.25 (b)(1) and (2) revised **39864**
180 Policy statement **62596**
180.106 (b) table amended **71717**
180.113 Removed **58083**
180.167 (a) table revised **43924**
180.173 (a) table revised **43924**
180.179 Removed **43924**
180.185 (b) redesignated as (c); (a) and new (b) amended; new (b) and (d) added **51582**
180.191 (a) table amended **52192**
180.228 (a) table revised **58083**
180.275 (b) amended 708
180.276 (a) revised **43924**
180.284 (b) table amended 7046
180.307 Removed **43924**
180.319 Table amended **43924**
180.324 (b) removed 7046
180.325 Revised **43924**
180.341 (a) revised **43924**
180.344 Removed **43924**
180.353 (b) table amended **71717**
180.356 (b) removed 7046
180.364 (a) amended **65088**
(a) table amended 7864
180.368 (b) removed 7046
180.371 (b) table amended 14555
180.382 Removed **43924**
180.415 (b) removed 7047
180.418 (b) table amended **71717**
180.423 Removed **58083**
180.424 Removed **43924**
180.432 Revised **57216**
180.434 (a) and (b) tables amended **47013**
(b) table amended **71717**
180.435 (a)(1) table amended **62614**
180.436 (b) removed 7047
180.439 Revised **55982**
(a) table amended **63957**
180.441 (a)(1) table and (3) table amended 7870
180.442 (b) table amended 7047
180.443 (b) table amended **71717**
180.446 (a) table amended 11572
180.448 (b) revised **65080**
180.449 (a) table amended; (b) removed 7886
180.451 Revised **56718**
180.458 (b) removed 7047
180.464 (a) revised; (b) removed **57207**

NOTE: **Boldface page numbers indicate 2004 changes.**

CHANGES JULY 1, 2004 THROUGH MARCH 31, 2005

TITLE 40 Chapter I—Con.

180.469 Heading and (a) introductory text revised; (a) table amended **58290**
180.472 (b) table amended 3642
(b) table revised 7047
180.474 (b) table amended 7047
180.476 (b) removed 7047
180.480 (a)(1) table revised 11583
180.482 (a)(1) table amended; (d) revised **57223**
(b) table revised 7047
180.493 (b) removed 7047
180.495 (a) table revised; (b) table amended 1356
(b) table amended 7047
180.498 (b) table amended **71717**
(b) table amended 7047
180.499 (a) table amended **47022**
(b) removed 7047
180.503 (b) removed 7047
180.507 (b) table amended **71717**
(b) table amended 7047
180.510 (b) table amended 7047
180.513 Existing text designated as (a)(1); (a)(2) added 3654
180.515 (a) table amended **58078**
180.516 (a) table and (b) table amended **58091**
180.518 (a) amended; (e) removed **52443**
180.530 (a)(1) and (2) revised **58083**
180.532 (a) table amended **61604**
(b) removed 7047
180.535 (b) table amended 3649
(b) table amended 7047
180.544 (a) table amended **58097**
(b) table amended 7047
180.556 (b) removed 7047
180.561 (b) amended 7861
180.565 (b) table amended **55512**
(a) table amended 719
(b) table amended 7182
180.568 (a) table amended **52198**
180.569 (a) table revised **48805**
(a) redesignated as (a)(2); new (a)(2) table amended; (a)(1) added **58322**
180.571 Table amended **58310**
(a) table amended 14551
180.572 (b) table amended 4037
180.579 (a) redesignated as (a)(1); new (a)(1) table amended; (a)(2) and (d) added **58066**
180.582 (a)(1) table amended; (a)(3) added **63100**
180.586 (a) table amended 7894
180.588 (b) amended 4032
180.599 Added **43533**
180.600 Added **40781**
180.601 Added **58299**
Technical correction **70897**
180.602 Added **42570**
180.603 Added **55974**
Revised 14546
180.604 Added **60827**
180.605 Added **57197**
180.910 Table amended **40786, 47025, 58304, 58314**
180.920 Table amended 7900
180.930 Table amended **58070, 58304**
180.950 (e) table amended **58070**
(e) table amended 7876
180.960 Table amended **50077**
180.1002 Removed **58083**
180.1012 Removed **43924**
180.1019 Revised **40787**
180.1020 (b) table amended **71717**
180.1023 Revised **47025**
180.1051 Removed **43924**
180.1071 Revised 1360
Technical correction 9231
180.1078 Removed **43924**
180.1115 Removed **58083**
180.1224 Revised **76625**
180.1255 Added **63954**
194.2 Amended **42580**
194.6 Revised **42581**
194.8 (b) redesignated as (c); new (b) added; new (c) revised **42581**
194.12 Revised **42582**
194.13 Revised **42582**
194.24 (c)(3) revised **42583**
228.14 (h)(3), (4) and (5) removed 2817
228.15 (b)(3) added **75226**
(h)(21) and (22) added 2817
(n)(6), (7) and (9) removed; (n)(8) revised; new (n)(9) added 10055
239 Policy statement **42583, 54756**
Regulation at 69 FR 54756 withdrawn **65381**
Policy statement 7658
257 Policy statement **42583**
258 Policy statement **54756**
Regulation at 69 FR 54756 withdrawn **65381**
Policy statement 7658
260.10 Amended 10814
261.4 (b)(15) revised; eff. 8–23–05 9175
261.7 (b)(1)(iii) revised; eff. 9–6–05 10815

NOTE: **Boldface page numbers indicate 2004 changes.**

CHANGES JULY 1, 2004 THROUGH MARCH 31, 2005

261.32 Existing text and table designated as (a); new (a) table amended; (b), (c) and (d) added; eff. 8–23–05 9175
261 Appendix IX amended **56361, 60559**
Appendices VII and VIII amended; eff. 8–23–05 9177
262.20 (a) revised; eff. 9–6–05 10815
262.21 Revised; eff. 9–6–05 10815
262.27 Added; eff. 9–6–05 10817
262.32 (b) revised; eff. 9–6–05 10817
262.33 Revised; eff. 9–6–05 10817
262.34 (j)(3)(i), (ii) and (7) revised **62224**
(m) added; eff. 9–6–05 10817
262.54 (c) and (e) revised; eff. 9–6–05 10818
262.60 (c) revised; (d) and (e) added; eff. 9–6–05 10818
262 Appendix amended; eff. 9–6–05 10818
263 Authority citation revised 10820
263.20 (a) and (g) revised; eff. 9–6–05 10821
263.21 (b) revised; eff. 9–6–05 10821
264 Authority citation revised 10821
264.70 Revised; eff. 9–6–05 10821
264.71 (a) and (b)(4) revised; (e) added; eff. 9–6–05 10821
264.72 Revised; eff. 9–6–05 10822
264.76 Revised; eff. 9–6–05 10823
265 Authority citation revised 10823
265.70 Revised; eff. 9–6–05 10823
265.71 (a) and (b)(4) revised; (e) added; eff. 9–6–05 10823
265.72 Revised; eff. 9–6–05 10823
265.76 Revised; eff. 9–6–05 10824
268.20 Added; eff. 8–23–05 9177
268.40 Table amended; eff. 8–23–05 9178
268.44 (o) table amended **67653**
Regulation at 69 FR 67653 withdrawn **76864**
268.48 Table amended; eff. 8–23–05 9178
271 State hazardous waste management program authorizations **44463, 57842, 59139, 60091, 60964, 63100, 64860, 70898, 74444**
State hazardous waste management program authorizations 1825, 3894, 6765, 8731, 12416, 12593, 12973, 14556, 15594
271.1 (j) Tables 1 and 2 amended; eff. 8–23–05 9179
(j) Table 1 amended; eff. 9–6–05 10825
271.10 (f)(1), (2), (3), (h) introductory text, (1) and (2) revised; eff. 9–6–05 10825
271.11 (c) revised; eff. 9–6–05 10825
271.12 (i) revised; eff. 9–6–05 10825
272.651 Revised 11134
272 Appendix A amended 11135
281 State underground storage tank program authorizations **56363**
300 Appendix B amended **43762, 44470, 45601, 45604, 47377, 48157, 48398, 51586, 56955, 57651, 58323, 58840, 74451, 75850**
Appendix B amended 5932, 7189
302.4 Table amended; eff. 8–23–05 9180
355 Appendices A and B amended **68815**
429.11 (c) revised **46045**
432 Revised **54541**
442.16 (b) introductory text revised 5061
451 Added **51927**
710.3 (d) amended **40791**
710.43 Amended **40791**
710.46 (b)(2)(iv) table amended **40791**
710.52 (c)(3)(ix), (4) heading and (i) heading amended; (c)(4)(i)(E) table revised **40791**
710.58 (b) heading, (c) heading and (d) amended **40791**
710.59 (c) introductory text revised **40791**
712.30 (e) table amended **70556**
761 Policy statement **54025**

Chapter VI—Chemical Safety and Hazard Investigation Board (Parts 1600—1699)

1620 Added **55513**

Proposed Rules:

9 ..... **60320, 68444**
16 ..... **55377**
23 ..... **60320**
50 ..... **63111**
51 ..... **41225, 42828, 53378**
..... 1314, 1640, 5593, 8880, 9897
52 ..... **39892, 40824, 41344, 41441, 43370, 43371, 43956, 44631, 44632, 45003, 45112, 46124, 47399, 48186, 48434, 51215, 51404, 51986, 52220, 52463,**

NOTE: **Boldface page numbers indicate 2004 changes.**

CHANGES JULY 1, 2004 THROUGH MARCH 31, 2005

TITLE 40 *Proposed Rules:—Con.*

53026, 53027, 54097, 54600, 54601, 55386, 55790, 56182, 56381, 57241, 58375, 58377, 59572, 59839, 60328, 60974, 62636, 62637, 63112, 63981, 64703, 65117, 65393, 65394, 67100, 67694, 67880, 69338, 69342, 69567, 69863, 70944, 70945, 71390, 71764, 75495, 76886, 76888, 76889, 77149, 77687—77690, 77969, 77970, 77971, 77972, 78375
.....53, 1640, 1673, 2085, 2992, 3335, 3658, 4079, 5085, 5399, 6387, 6796, 7069, 7455, 7904, 8557, 8880, 9017, 9573, 11179, 11913, 12632, 13124, 13125, 13425, 14616, 15790, 15791, 16203—16207, 16469—16472
58.....**52842**
60 .....**40824, 40829, 42123, 43371, 69864, 71472**
.....8314, 9706
62 .....**42123, 42641, 51987, 54759, 63113**
.....1674, 9265, 9901, 10581, 10918
63 .....**41779, 42954, 47049, 48338, 53380, 53987, 55791, 60837, 63489, 69864, 75015, 76642, 76894**
.....6388, 6974, 13127, 15250
70.....**45300, 46128, 54254, 75495**
.....7905, 15250, 16471
71 .....**40568, 64880**
.....3902, 7905, 8756, 15250
72.....**47828**
73.....**47828**
74.....**47828**
77.....**47828**
78.....**47828**
.....9897
80.....**48827**
.....640, 646
81 .....**41344, 44632, 46124, 47399, 48835, 60328, 62637, 69338, 69342**
.....1673, 3170, 3174, 7070, 13425
82.....**52366, 56182, 76655**
.....8753
85.....**54846**
86.....**54846**
89.....**54846**
90.....**54846**
91.....**54846**
93.....**72140**
.....323
92.....**54846**
94.....**54846**
96.....**47828**
97.....9897
112 .....**56182, 56184**
122.....**68444**
.....2832, 5093
123.....**68444**
124.....**68444**
125.....**68444**
131.....**41720**
136.....**55547, 56480, 64704, 64707, 77972**
.....7909
141.....**76897**
.....7909
152.....12276
155 5400
156.....**50114**
158.....12276
163.....**60320**
165.....**50114**
166.....**53866**
177.....**60320**
178.....**60320**
179.....**60320**
180.....**40831, 41442, 43548, 47051, 59843, 60320, 68287**
.....7912, 14618
194 .....**64558, 69569**
.....2101, 11913
228.....**45632**
.....9019, 12632
239 .....**42644, 54760**
257.....**42644**
258.....**54760**
261.....**42395, 56382, 59156, 68851, 77690**
.....6811
262.....**62237**
.....3501
268.....**67695**
271.....**44481, 59165, 60110, 60975, 64880, 70946, 74467**
.....1842, 3902, 6819, 8756, 12634, 13127, 14623, 15611
272.....**71391**
300.....**44482, 45639, 47068, 47072, 48187, 48434, 50115, 51623, 56970, 57664, 74467, 75891**
.....7455, 7708, 9023
312.....**52542, 54097, 56016, 56382**
372.....1674, 10919
442 5100
710 3658
720 .....**65565, 75496**
721.....**70404**
.....9902
1039 .....**54846**
1048 .....**54846**
1051 .....**54846**
1065 .....**54846**
1068 .....**54846**

NOTE: **Boldface page numbers indicate 2004 changes.**

CHANGES JULY 1, 2004 THROUGH MARCH 31, 2005

TITLE 41—PUBLIC CONTRACTS AND PROPERTY MANAGEMENT

Chapter 101—Federal Property Management Regulations (Parts 101-1—101-99)

101-11 Heading revised....3132
101-11.0 Revised....3132

Chapter 102—Federal Management Regulation (Parts 102-1—102-299)

102-42 Authority citation revised....2318
102-42.10 Amended....2318
102–117.80 Revised....**57618**
102–117.170 (b) amended....**57618**
102–118.35 Amended....**57618**
102–118.40 (a) revised; (b) amended....**57618**
102–118.60 Revised....**57618**
102–118.80 Amended....**57620**
102–118.91 Added....**57618**
102–118.92 Added....**57618**
102–118.105 Amended....**57620**
102–118.110 Amended....**57620**
102–118.140 (a) revised....**57619**
102–118.170 Amended....**57620**
102–118.175 Revised....**57619**
102–118.196 Added....**57619**
102–118.205 Heading revised....**57619**
102–118.260 Revised....**57619**
102–118.275 Revised....**57619**
102–118.315 Amended....**57620**
102–118.320 Amended....**57620**
102–118.330 (d) revised....**57620**
102–118.340 Amended....**57620**
102–118.490 Amended....**57620**
102–118.500 Amended....**57620**
102–118.560 Amended....**57620**
102–118.600 Amended....**57620**
102–118.630 Amended....**57620**
102–118.645 Amended....**57620**
102-195 Removed....3133

Chapter 105—General Services Administration (Parts 105-1—105-999)

105–64 Authority citation amended....14560
105–64.601 (c) added; new (c) concluding text amended....14560
105–64.602 (d) added; new (d) concluding text amended....14560

Chapter 301—Temporary Duty (TDY) Travel Allowances (Parts 301-1—301-99)

301–10 Authority citation revised....5933
301–10.303 Table amended....5933

Chapter 302—Relocation Allowances (Parts 302-1—302-99)

302–17 Appendices A, B and C revised....12598
Appendix D amended....12600
Appendices A, B and C corrected....14561

Proposed Rules:

51–2....**65395, 70214**
51–3....**65395, 70214**
51–4....**65395, 70214**
101–48....15792
102–41....15792
105....**77974**
300-3....**68111**
302-2....**68111**
302-3....**68111**
302-4....**68111**
302-5....**68111**
302-6....**68111**
302-7....**68111**
302-9....**68111**
302-11....**68111**
302-15....**68111**

NOTE: **Boldface page numbers indicate 2004 changes.**

CHANGES OCTOBER 1, 2004 THROUGH MARCH 31, 2005

TITLE 42—PUBLIC HEALTH

Chapter I—Public Health Service, Department of Health and Human Services (Parts 1—199)

71 Policy statement **59144**
72.4 Amended 13316
72.6 Revised 13316
72 Appendix A revised 13316
73 Revised 13316

Chapter IV—Centers for Medicare & Medicaid Services, Department of Health and Human Services (Parts 400—499)

400 Policy statement 13397
400.202 Amended 4525
401.108 (c) revised; interim 11472
403 Application deadline **69536**
Policy statement 13397
403.205 Revised 4525
403.744 (a)(3) and (4) added; interim 15237
403.746 (c) added **66419**
403.764 Added **66419**
403.766 Added **66419**
403.768 Added **66419**
403.770 Added **66419**
405.207 (b) revised **66420**
405.517 (a)(3) added **66420**
405.900—405.1140 (Subpart I) Added; interim 11472
405.1200—405.1208 (Subpart J) Added **69264**
410.1 (a)(6) added **66420**
410.10 (y) added **66420**
410.16 Added **66420**
410.17 Added **66421**
410.18 Added **66421**
410.26 (c) revised **66421**
410.32 (b)(2)(iii) revised **66421**
410.59 (a) introductory text, (3)(ii), (b) heading and (c)(2) revised; (a)(3)(iii) and (e)(1)(iii) added **66421**
410.60 (a) introductory text, (3)(ii), (b) heading and (c)(2) revised; (a)(3)(iii) and (e)(1)(iii) added **66422**
410.62 (a) introductory text, (2)(i), (iii), (3), (b) and (c) revised **66422**
410.63 (b) heading revised; (c) added **66422**
410.78 (a)(4) and (b) introductory text revised **66423**
410.160 (f) revised **66423**
411 Authority citation revised 4525
Policy statement 13397
411.15 (a)(1) revised; (k)(11) added **66423**
411.351 Amended 4525
411.404 (b) revised **66423**
412 Authority citation revised **66976**
Application deadline **69536**
412.1 (a)(2), (3), (b)(12) and (13) redesignated as (a)(3), (4), (b)(13) and (14); new (a)(2) and (b)(12) added; new (b)(13) and (14) amended **66976**
412.20 (a) revised; (b), (c) and (d) redesignated as (c), (d) and (e); new (b) added **66976**
412.22 (e)(1) introductory text corrected **60252**
(b) revised **66976**
412.23 (a)(1) and (2) redesignated as (a)(2) and (3); new (a)(1) added; (b) introductory text and (9) amended; (e) introductory text revised **66976**
412.25 (a) introductory text revised **66976**
412.27 Introductory text revised; (a) amended **66976**
412.29 Introductory text amended **66976**
412.103 (a)(4) corrected **60252**
412.116 (a)(3) and (4) redesignated as (a)(4) and (5); new (a)(3) added **66977**
412.130 (a)(1) and (2) amended **66977**
412.230 (a)(1)(ii) and (d)(3)(iii)(C) corrected; (d)(3)(ii)(B) added **60252**
(d)(1)(iii)(A), (B) and (3) revised; (d)(1)(iii)(C) added **78529**
412.232 (a)(1)(i), (ii) and (4)(ii) corrected **60252**
412.312 (e)(3) corrected **60252**
412.400—412.432 (Subpart N) Added **66977**
412.534 (c)(1), (f)(1), (2) and (3) revised; (c)(2), (d)(1) and (e)(1) amended **78529**
413 Authority citation revised **66981**
Application deadline **69536**
413.1 (d)(2)(ii) revised; (d)(2)(iv) through (vii) redesignated as

NOTE: **Boldface page numbers indicate 2004 changes.**

CHANGES OCTOBER 1, 2004 THROUGH MARCH 31, 2005

TITLE 42 Chapter IV—Con.

(d)(2)(vi) through (ix); new (d)(2)(iv) and (v) added **66981**
413.40 (a)(2)(i)(C), (D), (iii) and (iv) redesignated as (a)(2)(i)(D), (E), (iv) and (v); new (a)(2)(i)(C) and (iii) added; (a)(2)(ii)(B) revised; (a)(2)(ii)(C) amended **66981**
413.64 (h)(2)(i) revised **66981**
413.70 (e) revised **66981**
413.77 (f) corrected **60252**
413.79 (a)(10) corrected **60252**
(a)(10) revised **78530**
414.38 Removed **66423**
414.39 (a) revised; (c) added **66423**
414.65 (a)(1) revised **66424**
414.66 Added **66424**
414.67 Added **66424**
414.900—414.904 (Subpart K) Added **66424**
414.1000—414.1001 (Subpart L) Added **66425**
416.44 (b)(5) added; interim 15237
417 Policy statement 13397, 13401
417.402 (b) revised; (c) added 4713
417.440 (b)(2) revised 4525
417.534 (c) added 4525
417.600 Revised; eff. in part 1–1–06 4713
417.602 Removed; eff. 1–1–06 4713
417.604 Removed; eff. 1–1–06 4713
417.605 Removed; eff. 1–1–06 4713
417.606 Removed; eff. 1–1–06 4713
417.608 Removed; eff. 1–1–06 4713
417.609 Removed; eff. 1–1–06 4713
417.610 Removed; eff. 1–1–06 4713
417.612 Removed; eff. 1–1–06 4713
417.614 Removed; eff. 1–1–06 4713
417.616 Removed; eff. 1–1–06 4713
417.617 Removed; eff. 1–1–06 4713
417.618 Removed; eff. 1–1–06 4713
417.620 Removed; eff. 1–1–06 4713
417.622 Removed; eff. 1–1–06 4713
417.624 Removed; eff. 1–1–06 4713
417.626 Removed; eff. 1–1–06 4713
417.630 Removed; eff. 1–1–06 4713
417.632 Removed; eff. 1–1–06 4713
417.634 Removed; eff. 1–1–06 4713
417.636 Removed; eff. 1–1–06 4713
417.638 Removed; eff. 1–1–06 4713
417.832 (c) revised; (d) added; eff. in part 1–1–06 4713
417.840 Revised; eff. 1–1–06 4713
418 Application deadline **69536**
418.100 (d)(6) added; interim 15237
418.205 Added **66425**
418.304 (d) added **66426**
419 Policy statement **65682**
Technical corrections **78315**
421.210 (a), (c), (d) introductory text and (e) revised 9239
422 Heading revised 4714
Nomenclature changes 4741
Policy statement 13401
422.1 (a) amended 4714
422.2 Amended 4714
422.4 (a)(2)(ii) removed; (a)(1)(iv) and (2)(iii) redesignated as (a)(1)(v) and new (2)(ii); heading, (a)(1)(iii) and new (v) revised; new (a)(1)(iv) and (c) added 4714
422.6 Removed; new 422.6 redesignated from 422.10 4715
422.8 Removed 4715
422.10 Redesignated as 422.6; heading, (a), (b), (d)(2)(ii), (e), (f)(1), (2) and (3) revised 4715
422.50 Heading and (a)(5) revised; introductory text and (a)(2)(iii) added; (a)(2)(i) and (ii) amended 4715
422.52 Added 4716
422.54 Heading, (a), (b), (c)(1)(ii), (2) and (d)(3) revised 4716
422.56 Heading, (a) and (b) revised 4716
422.60 (b)(1), (3), (c) heading, (1), (d), (e), (f)(1) and (3) revised 4716
422.62 Heading, (a), (b) introductory text, (d) heading and (1) revised; (d)(2)(i)(A) removed; (d)(2)(i)(B) and (C) redesignated as (d)(2)(i)(A) and (B) 4717
422.66 Heading, (b)(1)(i), (ii), (3)(ii), (iii) introductory text, (d)(5), (e) and (f)(2) revised 4718
422.68 (b) revised 4718
422.74 Heading, (b)(1)(ii), (c)(1), (d)(1) and (2) revised; (b)(2)(iv) added 4718
422.80 (a) and (e)(1)(ii) through (v) revised; (e)(1)(ix) added 4719
422.100 (e) removed; (f) through (j) redesignated as (e) through (i); (b)(2), (c)(1), new (f) introductory text and (2) revised 4719

NOTE: **Boldface page numbers indicate 2004 changes.**

CHANGES OCTOBER 1, 2004 THROUGH MARCH 31, 2005

422.101 (b)(2) and (3) introductory text revised; (b)(4), (5), (d) and (e) added 4720
422.102 (a)(1) and (3) revised; (a)(4) added 4720
422.103 Heading and (a) revised 4720
422.105 Heading, (a) and (b) revised 4720
422.106 (c) heading and (2); (d) added 4721
422.108 (f) revised 4721
422.109 (a)(2), (c)(2)(iv) and (3) revised 4721
422.110 (b) revised; (c) removed 4721
422.111 (b)(3) introductory text, (f)(5) and (7) through (11) redesignated as (b)(3)(i) and (f)(4) through (9); (b)(2) introductory text, (9), (c)(1), (d)(2), (e), new (f)(5)(iv) and (9) revised; (b)(3)(ii), (11), (f)(10), (11) and (12) added; (f)(4), new (5)(v) and (6) removed; new (f)(5)(vi), (vii) and (viii) redesignated as new (f)(5)(v), (vi) and (vii) 4721
422.112 (a) heading, introductory text, (1), (b) heading and introductory text revised; (a)(4) removed; (a)(5) through (10) redesignated as (a)(4) through (9); (c) added 4722
422.113 (b)(2)(v) and (c)(2)(iv) revised 4723
422.114 Heading revised; (c) added 4723
422.133 (b)(4) added 4723
422.152—422.158 (Subpart D) Nomenclature change 4723
422.152 Revised 4723
422.154 Removed 4724
422.156 (b)(1) revised; (b)(7) added 4724
422.202 (b) introductory text amended 4724
422.204 (b)(2)(ii) amended 4724
422.208 (c)(2) revised; (h) removed; (i) redesignated as (h) 4724
422.210 Revised 4724
422.214 (a)(1) and (b) revised 4724
422.250—422.270 (Subpart F) Revised 4725
422.300—422.324 (Subpart G) Revised 4729
422.402 Revised 4733
422.404 (a) revised 4733
422.451—422.458 (Subpart J) Added 4733
422.500 Heading revised; introductory text redesignated as (b) and amended; (a) added 4736
422.501 Redesignated as 422.503; new 422.501 added 4736
422.502 Redesignated as 422.504; new 422.502 added 4736
422.503 Redesignated from 422.501; (b)(1) through (5) redesignated as (b)(2) through (6); new (b)(1) added; new (b)(4)(ii), (vi)(F), (6) introductory text and (i) revised; (b)(4)(vi)(G)(*1*), (*2*) and (H) added 4737
422.504 Redesignated as 422.505 4736
422.504 Redesignated from 422.502 4736
422.504 (e)(4) introductory text, (ii), (iii), (h) and (i)(3)(ii) revised; (f)(2)(vii) removed; (f)(2)(viii) redesignated as (f)(2)(vii) 4737
422.505 Redesignated from 422.504 4736
422.505 (d) added 4737
422.506 (a)(2)(i), (ii) and (3) introductory text revised 4737
422.510 (a)(4) revised 4738
422.520 Heading and (a)(3) revised; (b) introductory text redesignated as (b)(1); (b)(2) and (d) added 4738
422.527 Added 4738
422.550 (a)(2) revised 4738
422.560 (a)(3) and (c) added 4738
422.561 Amended 4738
422.562 (b)(4)(iv), (vi), (c)(1)(ii) and (d) revised 4738
422.564 (d) and (e) redesignated as (f) and (g); new (d) and (e) added 4738
422.566 (b)(4) revised 4739
422.568 (a) and (c) revised 4739
422.570 (d)(2)(ii) revised 4739
422.572 (b) and (c) revised 4739
422.582 (a), (b) and (c)(2) introductory text revised 4739
422.584 (e) revised 4739

NOTE: **Boldface page numbers indicate 2004 changes.**

CHANGES OCTOBER 1, 2004 THROUGH MARCH 31, 2005

TITLE 42 Chapter IV—Con.

422.590 (a)(1) and (d)(2) revised 4739
422.600 (a) and (b) revised 4740
422.602 (a), (b) and (d) revised 4740
422.608 Revised 4740
422.612 (a)(2), (b) and (c) revised 4740
422.616 (a) revised 4740
422.620 Heading, (b) and (c) revised 4740
422.622 (b)(1)(i) revised.....4740
422.648 (c) added 4741
422.752 (a) introductory text revised; interim **78338**
(a) introductory text, (8) introductory text and (b) revised 4741
422.756 (f)(2) and (3) revised 4741
422.758 Revised **78338**
Introductory text and (c) revised 4741
423 Added 4525
Policy statement.....13397
424.55 (c) added.....**66426**
424.55 (c) added.....**66426**
424.71 Amended **66426**
424.80 (a), (b)(2) and (c) revised; (b)(3) removed; (b)(4), (5) and (6) redesignated as (b)(3), (4) and 5; (d) added.....**66426**
447.534 (h)(1)(i) revised; (h)(2) and (ii) at end of section removed **68818**
460 Application deadline **69536**
460.72 (b)(5) added; interim 15238
480 Application deadline **69536**
482 Application deadline **69536**
483 Application deadline **69536**
482.41 (b)(9) added; interim 15238
483.70 (a)(6) and (7) added; interim 15238
483.470 (j)(7) revised; interim 15238
484 Technical correction.....**69686**
484.4 Amended **66426**
484.225 (d) redesignated as (g) and revised; new (d), (e) and (f) added.....**62138**
485 Application deadline **69536**
485.610 (b)(3) removed; (c) corrected **60252**
485.620 (a) corrected.....**60252**
485.623 (d)(7) added; interim.....15239
486.150—486.163 (Subpart D) Removed.....**66426**
489 Authority citation revised **69268**
Application deadline **69536**
489.27 (b) revised **69268**

Chapter V—Office of Inspector General-Health Care, Department of Health and Human Services (Parts 1000—1999)

1003.100 Regulation at 69 FR 28845 confirmed.....**74453**
1003.101 Regulation at 69 FR 28845 confirmed.....**74453**
1003.102 Regulation at 69 FR 28845 confirmed.....**74453**
1003.103 Regulation at 69 FR 28845 confirmed.....**74453**
1003.106 (a)(1) introductory text revised.....13325

Proposed Rules:

9 1843
63a.....4080
400 6184
405.....6140, 6184, 15264
410 6184
412 .....5724, 6184
413.....6086, 6184, 15265
414.....6184, 10746
416.....**69178**
423 6256
441.....6086, 15265
482 .....6140, 15264, 15266
486.....6086, 15265
488.....6140, 6184, 15264
494 6184
498.....6086, 15265
1001 .....**71766**

TITLE 43—PUBLIC LANDS: INTERIOR

Subtitle A—Office of the Secretary of the Interior (Parts 1—199)

4 Authority citation revised.....11812
4.27 (c) revised 11812
4.200—4.357 (Subpart D) Authority citation revised 11812
4.200 Undesignated center heading and section revised.....11812
4.201 Revised.....11812
4.202 Revised.....11812
4.203 Revised.....11812
4.204 Revised.....11812
4.205 Revised.....11812
4.206 Revised.....11812
4.207 Revised.....11812
4.208 Revised.....11812

NOTE: **Boldface page numbers indicate 2004 changes.**

CHANGES OCTOBER 1, 2004 THROUGH MARCH 31, 2005

4.210 Revised 11815
4.211 Revised 11815
4.212 Undesignated center heading added; section revised 11815
4.213 Added 11815
4.214 Added 11815
4.215 Added 11815
4.216 Two undesignated center headings and section added 11816
4.217 Added 11817
4.220 Revised 11817
4.221 Revised 11817
4.222 Revised 11817
4.223 Revised 11817
4.224 Revised 11817
4.225 Revised 11817
4.230 Undesignated center heading and section revised 11818
4.231 Revised 11818
4.232 Revised 11818
4.233 Revised 11818
4.234 Revised 11818
4.235 Revised 11818
4.236 Revised 11818
4.240 Undesignated center heading and section revised 11820
4.241 Revised 11820
4.242 Revised 11820
4.243 Undesignated center heading and section removed 11821
4.250 Revised 11821
4.251 Revised 11821
4.252 Revised 11821
4.260 Revised 11822
4.261 Revised 11822
4.262 Revised 11822
4.270 Revised 11822
4.271 Revised 11822
4.272 Revised 11822
4.273 Revised 11822
4.281 Revised 11823
4.282 Revised 11823
4.300 Revised 11823
4.301 Revised 11823
4.302 Revised 11823
4.303 Revised 11823
4.304 Revised 11823
4.305 Revised 11823
4.306 Revised 11823
4.307 Revised 11823
4.308 Revised 11823
4.310 Revised 11825
4.311 Revised 11825
4.312 Revised 11825
4.313 Revised 11825
4.314 Revised 11825
4.315 Revised 11825
4.316 Revised 11825
4.317 Revised 11825
4.318 Revised 11825
4.320 Revised 11825
4.321 Revised 11825
4.322 Revised 11825
4.323 Revised 11825
44 Added **70559**

Chapter I—Bureau of Reclamation, Department of the Interior (Parts 200—499)

423 Regulation at 67 FR 19093 eff. date extended to 4–17–06 15778

Chapter II—Bureau of Land Management, Department of the Interior (Parts 1000—9999)

1601.0–4 (b) and (c) revised 14565
1601.0–5 (d) through (k) redesignated as (g) through (n); new (d), (e) and (f) added; new (m) amended 14565
1601.0–5 Amended 14567
1610.1 Amended 14566, 14567
1610.2 (c) amended; (g) revised 14566
Amended 14567
1610.3–1 (b) through (f) redesignated as (c) through (g); new (b) added; (a) and new (g) revised 14566
1610.3–1 Amended 14567
1610.3–2 Amended 14567
1610.4–1 Amended 14566
1610.4–2 Revised 14566
1610.4–3 Amended 14566
1610.4–4 Introductory text amended 14566
1610.4–5 Amended 14567
1610.4–6 Amended 14567
1610.4–7 Heading revised; amended 14567
1610.4–8 Amended 14567
1610.4–9 Amended 14567
1610.5–1 Amended 14567
1610.5–3 Amended 14567
1610.5–5 Amended 14567
1610.5–7 Amended 14567
1610.7–1 Amended 14567
1610.8 Amended 14567
1881.10—1881.57 (Subpart 1881) Removed **70562**

NOTE: **Boldface page numbers indicate 2004 changes.**

CHANGES OCTOBER 1, 2004 THROUGH MARCH 31, 2005

TITLE 43

Proposed Rules:

10 ..... **61613**
2530 ..... **67880**

TITLE 44—EMERGENCY MANAGEMENT AND ASSISTANCE

Chapter I—Federal Emergency Management Agency, Department of Homeland Security (Parts 0—399)

64.6 Table amended ... **60310, 61445, 63457, 70378, 75482, 77651**
Table amended 2818, 6365, 8535, 12601
65.4 Flood elevation determinations; interim **70186, 71718, 72129, 75483**
Flood elevation determinations 2959, 5934, 5936, 9536, 9539
67.11 Flood elevation determinations **61446, 70191, 70192, 71722, 72131, 75484**
Flood elevation determinations 5938, 5939, 5942, 9540
208 Added; interim 9194

Proposed Rules:

67 ..... **61457, 61460, 62013, 63338, 72156, 72158, 75496, 75499**
..... 5949, 5953, 5954, 5956, 10582, 10583

TITLE 45—PUBLIC WELFARE

Subtitle A—Department of Health and Human Services (Parts 1—199)

144 Authority citation revised **78780**
144.103 Revised **78780**
146 Authority citation revised **78783**
146.111 Revised **78783**
146.113 Revised **78788**
146.115 Revised **78788**
146.117 Revised **78794**
146.119 Revised **78797**
146.125 Revised **78797**
146.143 Revised **78797**
146.145 Revised **78797**

Chapter III—Office of Child Support Enforcement (Child Support Enforcement Program), Administration for Children and Families, Department of Health and Human Services (Parts 300—399)

303.8 (c) amended; interim **77661**
303.72 (b)(1), (2) introductory text, (d)(1), (2), (f)(3), (g)(4) and (i)(1) revised **62415**

Chapter XVI—Legal Services Corporation (Parts 1600—1699)

1611 Appendix A revised 10327

Chapter XXV—Corporation for National and Community Service (Parts 2500—2599)

2551.12 (r) and (w) revised **60094**
2551.21 Revised **60095**
2551.23 (c)(1) revised **60095**
2551.121 (g) redesignated as (g)(1); (g)(2) added **60095**
2552.12 (u) and (z) revised **60095**
2552.21 Revised **60095**
2552.23 (c)(1) revised **60095**
2552.121 (g) redesignated as (g)(1); (g)(2) added **60095**
2553.12 (o) and (r) revised **60095**
2553.21 Revised **60095**
2553.23 (c)(1) revised **60095**
2553.91 (g) redesignated as (g)(1); (g)(2) added **60095**

Proposed Rules:

98 ..... **64881**
146 ..... **78800, 78825**
650 ..... **71395**
1356 4803
1801 ..... 3178, 12436
2500—2599 (Ch. XXV) **60603**

TITLE 46—SHIPPING

Chapter I—Coast Guard, Department of Homeland Security (Parts 1—199)

10.805 (f) amended **68089**
12.02-3 (b)(3) revised **68089**
12.15-5 (c) amended **68089**

NOTE: **Boldface page numbers indicate 2004 changes.**

CHANGES OCTOBER 1, 2004 THROUGH MARCH 31, 2005

28.30 (a) amended **68089**
30.15-1 (a) amended **68089**
30.30-11 (b) amended **68089**

Chapter II—Maritime Administration, Department of Transportation (Parts 200—399)

232.2 (d) revised **61449**
232.6 (a) and (b) revised **61449**
281.1 (f) revised **61449**
287.4 (a) revised **61451**
295.11 (b) introductory text revised **61451**
295.23 Introductory text revised **61451**
298.3 (a)(1) revised **61451**
298.13 (c)(2) introductory text revised **61451**
310.7 (b)(6) revised; interim **61606**
310.57 (a) revised **61451**
310.58 (d) revised **61454**
Regulation at 69 FR 29081 confirmed **74455**
355.1 (b) and (c) revised **61451**
380.22 (b) and (c) revised **61452**
380.23 Revised **61452**
390.2 (a)(1) revised **61452**

Chapter III—Coast Guard (Great Lakes Pilotage), Department of Homeland Security (Parts 400—499)

401 Technical correction 13574, 15779
401.405 (a) and (b) revised; interim 12103
401.407 (a) and (b) revised; interim 12103
401.410 A, B and (c) revised; interim 12103
401.420 (a), (b), (c)(1) and (3) amended; interim 12104
401.428 Amended; interim 12104

Chapter IV—Federal Maritime Commission (Parts 500—599)

501 Revised 7659
501.26 (c) and (d) revised; (o) and (p) added **64414**
502.51 (a) amended 10329
502.62 (g) revised 10329
502.68 (a)(3) revised 10329
502.69 (b) revised 10329
502.182 Amended 10329
502.271 (f)(1) amended 7669
(d)(5) revised 10329
502.304 (b) amended 10329
502.401 Amended 7669
503.43 (c)(i), (ii), (3)(ii), (iii), (4), (d) and (e) revised; (c)(2) amended 10329
503.69 (b)(2) revised 10330
515.5 (a) amended 7669
(a), (b)(1), (2) and (3) revised 10330
515.12 (a) amended 7669
515.18 (a) amended 7669
515.22 (e) amended 7669
515.25 (a) amended 7669
515.21—515.27 (Subpart C) Appendices A, B and D amended 7669
515.34 Amended 7669, 10330
520.14 (c)(1) amended 10330
530.10 (c) introductory text revised 10330
531 Added **75853**
535 Revised **64414**
535.401 (g) and (h) revised 10330
535.701 (e) stayed **64398**
540.4 (b) amended 10330
540.23 (b) revised 10331
550.402 Revised 10331
555.4 (a) revised 10331
560.3 (a)(2) revised 10331

Proposed Rules:

381 7458
531 ..... **63981, 68859**

TITLE 47—TELECOMMUNICATION

Chapter I—Federal Communications Commission (Parts 0—199)

0—199(Ch. I) Policy statement 12601
0.31 (i) revised **70337**
0.241 (a) introductory text, (1) and (b) through (g) revised; (h) and (i) added **70337**
0.467 (a)(1) amended; (a)(2) revised 6593
1 Technical correction **70378**
Authority citation revised **77938**
1.65 (b) revised **72026**
1.815 (c)(1) removed **72026**
1.913 Regulation at 68 FR 66276 eff. 2-2-04 ..... **65544**
(a)(3), (b) introductory text and (d)(1) introductory text revised; (a)(5) added (OMB numbers pending in part) **77549**

NOTE: **Boldface page numbers indicate 2004 changes.**

CHANGES OCTOBER 1, 2004 THROUGH MARCH 31, 2005

TITLE 47 Chapter I—Con.

1.919 (c), (d) and (e) redesignated as (d), (e) and (f); new (c) added (OMB numbers pending in part) **75170**
1.933 (c)(8) and (9) added **72026**
1.948 (j) revised (OMB numbers pending in part) **77549**
(j)(1)(xiv) removed **77944**
1.1102 Table amended **72026**
1.1107 Table corrected **58840**
1.1152 Table amended **72026**
1.1307 (b)(1) table revised **72026**
(b)(1) table amended **77944**
(a)(4) revised; (a)(4) note removed 578
Regulation at 69 FR 5709 confirmed 6771
1.2002 Regulation at 68 FR 66277 eff. 2-2-04 ..... **65544**
1.2003 Regulation at 68 FR 66277 eff. 2-2-04 ..... **65544**
Amended (OMB numbers pending) **77550**
1.2110 (f)(3)(i), (iii) and (iv) revised **61321**
1.7001 (b) revised **72027**
(b) revised (OMB number pending) **77938**
1.9001 (a) revised **77550**
1.9003 Regulation at 68 FR 66278 eff. 2-2-04 ..... **65544**
Amended (OMB numbers pending) **77550**
1.9005 (h) through (bb) redesignated as (j) through (dd); new (h) and (i) added **72027**
Revised **77551**
(p) removed **77944**
1.9010 (b)(1)(iii) amended; (b)(2)(i) revised **77551**
1.9020 Regulation at 68 FR 66279 eff. 2-2-04 ..... **65544**
(d)(2)(i) revised **72027**
(a) and (d) through (l) revised; (m) added (OMB numbers pending in part) **77551**
1.9030 Regulation at 68 FR 66281 eff. 2-2-04 ..... **65544**
(d)(2)(i) revised **72027**
(a) and (d) through (k) revised; (l) added (OMB numbers pending in part) **77554**
1.9035 Regulation at 68 FR 66277 eff. 2-2-04 ..... **65544**
(a) and (d) through (m) revised; (n) added (OMB numbers pending in part) **77557**
1.9045 (b) revised **77558**
1.9047 Added **72027**
1.9048 Added **77558**
1.9080 Added (OMB numbers pending) **77558**
1 Appendix B added 578
Appendix C added 580
2 Compliance notification **67853**
Authority citation revised **76345, 76348, 76351, 76353**
2.106 Table amended **67831, 72027, 77944**
Table amended 4778
2.1033 Regulation at 69 FR 5709 confirmed 6771
2.1077 (c) revised **71383**
2.1204 Regulation at 69 FR 5709 confirmed 6771
4 Added (OMB numbers pending) **70338**
Regulation at 69 FR 70338 confirmed **78338**
11.11 (a) text, (c) introductory text and (1) revised; (a) table amended **72031**
11.31 (c) amended **72031**
11.35 (a) revised **72031**
13.203 (a)(5) revised; (a)(6) and (7) redesignated as (a)(7) and (8); new (a)(6) added **64671**
15.3 (ff) and (gg) added 1373
15.15 (b) revised 1373
15.31 (f)(5) revised 1373
15.35 (b) revised 6773
15.37 (m) added 1373
15.38 (b)(13) added **59534**
15.101 (a) table revised 1373
15.120 (c)(2) and (d)(2) revised **59534**
15.205 (a) table amended **72031**
15.215 (c) revised 6774
15.231 (a)(5) added **71383**
15.250 Added 6774
15.252 Added 6775
15.301 Revised **62620, 77949**
15.303 (g) revised **62620, 77949**
15.311 Revised **62620**
15.319 (a) revised **62621**
(a) removed **77949**
15.321 Heading, (a) and (b) revised **62621**
Removed **77949**

NOTE: **Boldface page numbers indicate 2004 changes.**

CHANGES OCTOBER 1, 2004 THROUGH MARCH 31, 2005

15.323 Heading, (a), (c) introductory text, (5), (11) and (d) revised; (b) removed **62621**
15.515 (g) added 6776
15.521 (d) revised 6776
15.601—15.615 (Subpart G) Added 1374
15.615 OMB numbers pending in part 1374
18 Actions on petitions **70562**
20 Authority citation revised **77938**
Authority citation revised 16145
20.11 (d) and (e) added 16145
20.15 (b)(1) revised (OMB number pending) **77938**
21 Removed **72031**
22 Compliance notification **67853**
22.702 Revised **75170**
22.913 (a) revised **75171**
22.942 Removed **75171**
22.970 Added **67834**
22.971 Added **67834**
22.972 Added (OMB number pending) **67834**
Regulation at 69 FR 67834 confirmed 6761
22.973 Added (OMB number pending) **67834**
Regulation at 69 FR 67834 confirmed 6761
24 Compliance notification **67853**
24.203 (b) revised; (d) added **67835**
(a) revised **75171**
24.229 (c) added **67836**
24.232 Revised **75171**
24.237 (d) revised **75171**
24.239 Amended **77559**
24.247 (c) added **67836**
25.115 (a)(2)(iii) added 4783
25.129 Regulation at 69 FR 5709 confirmed 6771
25.130 (a) revised 4783
25.132 Regulation at 69 FR 5710 confirmed 6771
25.201 Amended 4783
25.202 (a)(8) added 4783
25.203 (a), (b), (c) introductory text, (d) and (k) revised 4784
25.204 (h) and (i) added 4784
25.205 Revised 4784
25.221 Added; OMB number pending in part 4784
25.222 Added; OMB number pending in part 4786
25.271 (b) and (c) introductory text revised; (f) added 4787
25.277 (b) and (c) introductory text revised 4787
27 Technical correction **70378**
27.1 (b)(9) added **72031**
(b)(7) removed **77949**
27.3 (h) removed; (i) through (q) redesignated as (h) through (p) **72031**
27.4 Amended **72031**
27.5 (i) added **72032**
(g) removed **77950**
27.6 (g) removed **77950**
27.11 (h) removed **77950**
27.12 Revised **72032**
27.13 (f) removed **77950**
27.50 (h) redesignated as (i); new (h) added **72033**
(d) revised **75172**
(g) removed **77950**
27.50 (h)(3) and (4) added 1190
27.53 (l) redesignated as (m); new (l) added **72033**
(k) removed **77950**
27.53 (l)(6) and (7) added 1190
27.55 (a)(4) added **72034**
27.58 Heading, (a), (d) and (e) revised **72034**
27.60 (b)(1)(iii) revised **59535**
27.1001—27.1006 (Subpart K) Removed **77950**
27.1200—27.1235 (Subpart M) Added **72034**
27.1221 (c), (d) and (e) added 1190
27.1231 (d) and (f) OMB numbers pending **72035**
27.1235 OMB numbers pending **72035**
43.11 (a) revised (OMB number pending) **77938**
43.51 Regulation at 69 FR 23153 confirmed in part **62225**
51.5 Amended 8952
51.309 (b), (d) and (g)(2) revised 8952
51.317 Revised 8952
51.319 (a)(3) revised **77953**
(a)(4), (5), (6), (d)(2), (4), (e) introductory text, (1), (2) and (3) revised; (a)(7) and (e)(4) removed; (a)(8), (9) and (e)(5) redesignated as (a)(7), (8) and (e)(4); 8953
51.325 (a)(4) revised **77954**
51.331 (c) revised **77954**
51.333 (b), (c) introductory text and (f) revised **77954**
54 Technical correction **62000**

NOTE: **Boldface page numbers indicate 2004 changes.**

CHANGES OCTOBER 1, 2004 THROUGH MARCH 31, 2005

TITLE 47 Chapter I—Con.

Actions on petitions **74985**
54.5 Amended 6372
54.305 Revised 10060
54.504 (f) correctly designated as (h) **59145**
54.601 (a)(3)(i), (ii) and (c)(3) added 6372
54.609 (e) added (OMB number pending) 6373
54.615 (c)(2) revised 6373
54.619 (a) revised 6373
54.621 (c) added (OMB number pending) 6373
54.623 (a), (b), (c)(2) and (3) revised 6373
63.100 Revised (OMB numbers pending) **70342**
Regulation at 69 FR 70342 confirmed **78338**
64 Authority citation revised **62816**
Actions on petitions 2360, 9239, 9875, 14567
Policy statement 8034, 10894
Clarification 14568
64.1001 Regulations at 69 FR 23154 and 40327 confirmed **62225**
64.1002 Regulation at 69 FR 23155 confirmed in part **62225**
64.1120 (e)(3)(iii) revised 12611
64.1200 (c)(2)(i)(D) revised; (a)(1)(iv) and (c)(2)(i)(D) note added **60316**
(a)(3)(i) eff. date delayed to 7-1-05 ..... **62816**
Regulation at 69 FR 60316 confirmed **78339**
64.1300 Regulation at 68 FR 62755 confirmed **71383**
64.1310 Regulation at 68 FR 62755 confirmed **71383**
(a) introductory text, (3), (4)(i) and (g) revised (OMB number pending in part) 722
64.1320 Regulation at 68 FR 62756 confirmed **71383**
64.1504 (c)(2)(vi) revised **61154**
64.2341 (c) revised; (d) and (e) added **62816**
64.3100 (Subpart BB) Heading corrected; authority citation added **60311**
Regulation at 69 FR 55779 confirmed in part **77142**
73 Actions on petitions **65381, 75860, 75861**
Actions on petitions 723, 5381
73.202 (b) table amended **58841, 60316, 60561, 62225, 63458, 64681, 64682, 67265, 67266, 67267, 68256, 71386, 71387, 75860, 75861, 75862**
(b) table amended 724, 3655, 4037, 4038, 7189, 8536, 8956, 10896, 12807, 13117, 14571, 14572
73.606 (b) table amended **65382, 71385, 77955**
73.622 (b) table amended **60561, 62817, 65382, 65545, 68818, 71384, 71385, 74989**
(b) table amended 2571, 2572, 5380, 13116
73.624 (b) introductory text, (1) and (f) revised **59535**
73.670 Revised; eff. in part 1-1-06 36
73.671 (c)(5) and (6) revised; (c)(7), (d), (e) and (f) added; Note 2 removed; eff. in part 1-1-06 (OMB numbers pending in part) 37
73.673 Regulation at 61 FR 43998 eff. 1-2-97 ..... **76420**
(b) removed 38
Revised 9877
73.682 (d) revised **59535**
73.1010 (e)(7) removed; (e)(8) redesignated as (e)(7) **72043**
73.1201 (b)(1) and (c)(1) revised (OMB numbers pending) **59535**
73.3526 (e)(11)(iii) revised (OMB number pending) 38
73.3500 (a) table amended **72043**
Regulation at 61 FR 43998 eff. 1-2-97 ..... **76420**
73.3533 (a)(4) removed; (a)(5) through (8) redesignated as (a)(4) through (7) **72043**
73.3534 Removed **72043**
73.3536 (b)(4) removed; (b)(5) through (7) redesignated as (b)(4) through (6) **72043**
73.5000 (a) revised **72043**
73.5002 Revised **72043**
73.5003 Revised **72044**
73.5005 (a) revised **72044**
73.5006 Revised **72044**
73.5007 (b)(2)(iv) and (v) revised; (b)(2)(vi) removed **72045**
73.5008 (b) revised **72045**
73.6000 (2) redesignated as (3); new (2) added **69330**
73.6016 Revised **69330**
73.6017 Revised **69330**

NOTE: **Boldface page numbers indicate 2004 changes.**

CHANGES OCTOBER 1, 2004 THROUGH MARCH 31, 2005

73.6018 Revised **69330**
73.6019 Revised **69331**
73.6020 Revised **69331**
73.6024 (d) added **69331**
73.6027 Added (OMB numbers pending) **69331**
73.8000 (b)(2) and (3) revised **59535**
74 Compliance notification **67853**
Technical correction **70378**
74.1 (b) revised **72045**
74.15 (e) removed; (f) and (g) redesignated as (e) and (f) **72045**
74.602 (a)(3)(iii) revised **67836**
74.690 (a) revised **62621**
(b), (c)(2), (3), (d) and (e) introductory text revised; (e)(1)(ii) removed **67836**
74.701 (j) through (p) added **69331**
74.703 (f) and (g) redesignated as (h) and (i); new (f) and (g) added (OMB numbers pending) **69331**
(d) revised **72045**
74.705 (e) revised (OMB numbers pending) **69332**
74.707 (e) revised (OMB numbers pending) **69332**
74.710 Added (OMB numbers pending) **69332**
74.786 Added (OMB numbers pending) **69332**
74.787 Added (OMB numbers pending) **69333**
74.788 Added (OMB numbers pending) **69334**
74.789 Added **69334**
74.790 Added (OMB numbers pending) **69334**
74.791 Added **69335**
74.792 Added **69335**
74.793 Added (OMB numbers pending) **69335**
74.794 Added (OMB numbers pending) **69336**
74.795 Added (OMB numbers pending) **69336**
74.796 Added (OMB numbers pending) **69336**
74.832 (a)(6) revised **72045**
74.901—74.996 (Subpart I) Removed **72045**
76 Comment request 6593, 14572
Actions on petitions 14412
76.64 (d) revised **72045**
76.71 (a) revised **72045**
76.225 (b) revised; (c) and (d) added; eff. in part 1-1-06 38
76.503 (e) revised **72046**
76.905 (d) revised **72046**
76.1000 (e) revised; (e) note unchanged **72046**
76.1200 (a) and (b) revised **72046**
76.1300 (d) revised **72046**
78 Compliance notification **67853**
78.1 Revised **72046**
78.5 (j) revised **72046**
78.11 (a) revised **72046**
78.13 (d) revised; (e) removed; (f) redesignated as (e) **72047**
78.40 (a) revised **62622**
(b), (c)(2), (3), (e) and (f) introductory text revised; (f)(1)(ii) removed **67836**
79.1 (d)(7) revised **72047**
80.15 (e)(2) revised **64671**
80.59 (c)(1)(x) revised **64671**
80.95 (a) introductory text revised **64671**
80.98 Revised **64671**
80.102 (f) revised **64671**
80.142 (c)(1)(i) removed; (c)(1)(ii) and (iii) redesignated as (c)(1)(i) and (ii) **64672**
80.203 (m)(6) added **64672**
80.207 (d) revised **64672**
80.213 (d) revised **64673**
80.215 (g) revised **64673**
80.275 Added **64673**
80.301 (a) removed; (b), (c) and (d) redesignated as (a), (b) and (c) **64673**
80.302 (a) revised **64673**
80.304 Revised **64673**
80.305 (a)(1) removed; (a)(2) and (3) redesignated as (a)(1) and (2) **64673**
80.306 Removed **64674**
80.319 (c) revised **64674**
80.329 (d) revised **64674**
80.330 (b) removed; (c) and (d) redesignated as (b) and (c) **64674**
80.355 (b) removed; (c) and (d) redesignated as (b) and (c) **64674**
80.357 (b)(2)(iv) removed **64674**
80.371 (c)(1)(ii) introductory text and (iii) revised **64674**
80.373 (f) revised **64674**
(f) table amended **76865**
80.405 (c) revised **64676**
80.409 (b)(2) and (c) revised; (d)(4), (5) and (11) removed;

NOTE: **Boldface page numbers indicate 2004 changes.**

CHANGES OCTOBER 1, 2004 THROUGH MARCH 31, 2005

TITLE 47 Chapter I—Con.

(d)(6) through (10) redesignated as (d)(4) through (8) **64676**
80.471 Revised **64676**
80.905 (a) revised **64677**
80.1061 (e) and (f) revised **64678**
80.1063 Added **64678**
80.1077 Revised **64678**
80.1083 (e), (f) and (g) added **64679**
80.1085 (a)(6)(i) revised; (d) added **64679**
80.1087 (a)(2) revised **64680**
80.1089 (a)(3)(i) revised **64680**
80.1091 (a)(4)(i) revised; (b)(3)(ii) redesignated as (b)(3)(iii); new (b)(3)(ii) added **64680**
80.1093 (a) revised **64680**
80.1101 (b) introductory text amended; (c)(11) redesignated as (c)(13); new (c)(11) and (12) added **64680**
80.1103 (b) and (c) revised **64680**
87.173 (b) table amended **77950**
87.303 (d)(1) revised **77950**
90 Actions on petitions **60561**
Compliance notification **67853**
Technical correction **70378**
90.7 Amended **67836**
90.16 Revised **67837**
90.20 (c)(3) amended **67837**
(h) added **77559**
90.35 (b)(3) amended **67837**
(b)(3) table amended; (c)(48), (61)(i), (ii), (iii) and (68) revised; (c)(61)(v) added 15008
90.155 (d) revised **75172**
90.175 (j)(7) added 6759
90.209 (b)(5) amended **67837**
90.210 Table amended **67838**
90.213 (a) amended **67838**
90.545 (c)(1)(ii) revised **59536**
90.607 (e) revised **67838**
90.609 (c) revised **67838**
90.613 Revised **67839**
Introductory text revised 6759
90.614 Added **67843**
Introductory text, (a), (b) and (c) introductory text revised 6759
90.615 Revised **67843**
Revised 6759
90.617 Revised **67843**
(g) and (h) revised 6760
90.619 Heading, (a), (b), (c) and (d) introductory text revised **67846**
90.621 (a), (b) introductory text, (1), (3), (c), (e) introductory text, (1), (2) introductory text, (i), (ii), (f), (g) and (h) revised **67847**
(b) introductory text, (1) and (3) introductory text revised 6760
90.629 (d) removed **67848**
90.631 (b) revised **67849**
90.645 (g) revised **67849**
90.672 Undesignated center heading and section added (OMB number pending) **67849**
90.673 Added (OMB number pending) **67849**
90.674 Added (OMB number pending) **67849**
Regulation at 69 FR 67849 confirmed 6761
90.675 Added (OMB number pending) **67849**
90.676 Added (OMB number pending) **67849**
(b)(6) added 6760
Regulation at 69 FR 67849 confirmed 6761
90.677 Added (OMB number pending) **67849**
Regulation at 69 FR 67849 confirmed 6761
90.681 Undesignated center heading and section revised **67852**
90.683 (a) introductory text revised **67852**
90.685 (a) and (b) revised **67852**
(b) revised **75172**
(b) revised 6760
90.687 Revised **67852**
90.693 (a), (c) and (d)(2) revised **67852**
(c) and (d)(2) revised 6761
90.767 Revised **75172**
90.769 Revised **75173**
97.303 (j)(2)(iii) revised **77950**
101 Technical correction **70378**
101.69 Introductory text, (b) and (d) revised; (e) and (f) added **62622**
101.101 Amended **72047**
Table amended 4787
101.107 Amended 4787
101.113 (a) table amended 4787
101.147 (a) amended; (e) and (g) removed **72047**
(a) amended 4787

NOTE: **Boldface page numbers indicate 2004 changes.**

CHANGES OCTOBER 1, 2004 THROUGH MARCH 31, 2005

101.803 (a) and (d) amended 4788
101.809 (d) table amended 4788
101.1412 (f)(6) and (g)(6) amended **59146**

Chapter III—National Telecommunications and Information Administration, Department of Commerce (Parts 300—399)

301 Removed.....6777

Proposed Rules:

0—199 (Ch. I).....12828, 15030
0 .....**59166**
1.....**72048, 75174, 77560**
.....9575
2 .....**59166, 65570, 67880, 77560**
4 .....**68859**
15 13139
20.....**77560**
21.....**77560**
22.....**67880, 75174, 77560**
.....11916
24.....**67880, 75174, 77560**
25.....**77560**
27 .....**63489, 69572, 72048, 75174, 77560**
51.....**69573**
54.....**61334**
.....6390
63.....**76894**
64.....**65401**
.....10930
73 .....**60344, 60346, 60604, 60605, 61615, 61616, 61617, 65118—65120, 67296, 67297, 67882, 71396, 75016, 75017, 77975, 77976, 77977**
.....775, 3666, 3667, 7219, 7220, 7221, 8054, 8332—8335, 8558, 8559, 10351, 10352, 12832, 12833, 12834, 13001—13004, 13139, 15044—15047
74 .....**67880, 77560**
76.....11314, 15048
78 .....**67880, 77560**
80 .....**65570, 77560**
87.....**77560**
90.....**67880, 75174, 77560**
.....13143
95.....**77560**
97.....**77560**
101 .....**59166, 77560**

TITLE 48—FEDERAL ACQUISITION REGULATIONS SYSTEM

Chapter 1—Federal Acquisition Regulation (Parts 1—99)

Chapter 1 Federal Acquisition Circular 2001-25.....59698
Small entity compliance guide **59704, 76358, 77879**
Federal Acquisition Circular 2001-26.....**76340**
Federal Acquisition Circular 2001-27.....**77870**
Federal Acquisition Circular 2005–01.....11736
Federal Acquisition Circular 2005–02.....14950
Small entity compliance guide 11764, 14962
1 Authority citation revised.....**59699**
1.106 Table amended (OMB numbers).....**59699**
Table corrected (OMB numbers).....**60967**
2 Authority citation revised.....**76345, 76348, 76351, 76353**
Authority citation revised.....11738
2.101 (b)(2) amended ...**76345, 76349, 76351**
(b)(2) amended; interim.....**76353**
(b) amended; interim.....11738
4 Authority citation revised.....**76345**
Authority citation revised.....14954
4.502 (b)(3) revised.....14954
4.1101 Heading revised; text amended.....**76345**
4.1200—4.1202 (Subpart 4.12) Added **76345**
5 Authority citation revised.....**59700, 77872**
Authority citation revised.....14954
5.202 (a)(12) revised; interim **77872**
5.203 Regulation at 69 FR 1053 confirmed.....**59700**
(h) amended; interim **77872**
5.206 Regulation at 69 FR 25275 confirmed 14954
5.207 Regulation at 69 FR 25276 confirmed 14954
5.301 (a)(1) revised; (c) amended; interim **77872**
5.503 (a)(1) amended 14954
6 Authority citation revised.....**77872**
Authority citation revised.....11739
6.303–1 (d) removed; (e) redesignated as (d); interim.....**77872**

NOTE: **Boldface page numbers indicate 2004 changes.**

CHANGES OCTOBER 1, 2004 THROUGH MARCH 31, 2005

TITLE 48 Chapter 1—Con.

6.304 (a)(3) introductory text and (ii) revised; (a)(4) amended; interim 11739
7 Authority citation revised **59702**
7.108 Added; interim **59702**
8 Authority citation revised 11738
8.403 (c) added; interim 11738
9 Authority citation revised **76348, 77872**
9.105–1 (c)(1) revised **76349**
9.205 (b) revised; interim **77872**
9.207 (a)(9) revised **76349**
9.404 Revised **76349**
9.405 (b), (d)(1) and (4) amended **76349**
9.405–2 (b) introductory text, (2) and (3) amended **76349**
11 Authority citation revised **59702, 76358**
11.002 (g) added; interim **59702**
11.201 (d)(2)(i) amended **76358**
12 Authority citation revised **59700, 76351, 77872**
12.203 Amended **76351**
12.205 Regulation at 69 FR 1053 confirmed **59700**
(c) amended; interim **77872**
13 Authority citation revised **59699, 59700, 59702, 76351**
Authority citation revised 11740, 14954
13.000 Amended **76351**
13.002 (b) revised 14954
13.003 (g)(1) amended **59699**
(c)(1)(ii) and (g)(2) revised **76351**
Regulation at 69 FR 25276 confirmed 14954
13.106-2 (b)(2) and (3) redesignated as (b)(3) and (4); new (b)(2) added; interim **59702**
13.201 (g)(1) amended; (g)(1)(i) and (ii) added **76352**
13.302–5 Regulation at 69 FR 1053 confirmed **59700**
13.303–5 (b)(2) revised **76352**
13.500 (a) amended; (e) added **76352**
(d) amended 11740
13.501 (a)(1)(ii) revised **76352**
14 Authority citation revised **59700, 59704, 76345, 77872**
14.201–6 (u) removed **76346**
14.213 Removed **76346**
14.403 (c) revised **59704**
14.409–1 Regulation at 69 FR 1053 confirmed **59700**
(a)(2) introductory text revised; interim **77872**
15 Authority citation revised **59702, 76345, 76351**
Authority citation revised 14954
15.209 (g) removed **76346**
15.304 (c)(6) added; interim **59702**
15.403–1 (c)(3)(ii) amended **76352**
15.404–4 (d)(1)(iii) amended 14954
15.407–2 (d)(2) revised 14954
15.503 Regulation at 69 FR 25276 confirmed 14954
16 Authority citation revised 11738
16.505 (a)(8) redesignated as (a)(9); new (a)(8) added; interim 11738
17 Authority citation revised **59700, 77872**
17.203 Regulation at 69 FR 1053 confirmed **59700**
(h) revised; interim **77872**
19 Authority citation revised **59699, 59700, 76356**
Authority citation revised 11742, 14954
19.000 Regulation at 69 FR 25276 confirmed 14954
19.201 Regulation at 69 FR 25276 confirmed 14954
19.202–6 Regulation at 69 FR 25276 confirmed 14954
19.301 Regulation at 69 FR 25276 confirmed 14954
19.307 Regulation at 69 FR 25277 confirmed 14954
19.307 (e) and (h) amended; (f) and (i) revised; (j) through (m) removed 14954
19.308 Regulation at 69 FR 25277 confirmed 14954
19.501 Regulation at 69 FR 25277 confirmed 14954
19.502–2 (d) amended; interim 11742
19.702 (d) revised **76356**
19.800 Regulation at 69 FR 25278 confirmed 14954
19.804–2 Regulation at 69 FR 25278 confirmed 14954
19.811-1 (a) amended **59699**
19.1001 (a) amended; interim 11742
19.1002 Amended; interim 11742
19.1003 (a) and (c) amended; interim 11742
19.1005 (a) amended; interim 11742
19.1007 (b) and (c) amended; interim 11742

NOTE: **Boldface page numbers indicate 2004 changes.**

CHANGES OCTOBER 1, 2004 THROUGH MARCH 31, 2005

Regulation at 69 FR 25278 confirmed....14954
19.1008 (a) amended; interim....11742
19.1102 Regulation at 69 FR 25278 confirmed....14954
19.1103 Regulation at 69 FR 1053 confirmed....**59700**
19.1202–2 Regulation at 69 FR 25278 confirmed....14954
19.1307 Regulation at 69 FR 1053 confirmed....**59700**
19.1401—19.1407 (Subpart 19.14) Regulation at 69 FR 25278 confirmed....14954
19.1404 (c) and (d) amended; (e) removed....14955
22 Authority citation revised....**59700, 76348, 76353, 77872**
22.1025 Amended....**76349**
22.1503 Regulation at 69 FR 1053 confirmed....**59700**
(b)(4) amended; interim....**77872**
22.1600—22.1605 (Subpart 22.16) Added; interim....**76353**
25 Authority citation revised....**59700, 77872**
Authority citation revised....11742
25.003 Regulation at 69 FR 1053 confirmed....**59700**
Amended; interim....**77873**
25.103 (b) revised....11742
25.104 (a) amended; (b) revised....11743
25.202 Regulation at 69 FR 1053 confirmed....**59700**
(a)(2) amended....11743
25.204 Regulation at 69 FR 1053 confirmed....**59700**
(a) amended; interim....**77873**
25.400 Regulation at 69 FR 1053 confirmed....**59700**
Revised; interim....**77873**
25.401 Regulation at 69 FR 1054 confirmed....**59700**
(a)(2) and (5) amended; (b) revised; interim....**77874**
25.402 Regulation at 69 FR 1054 confirmed....**59700**
Revised; interim....**77874**
25.403 Regulation at 69 FR 1054 confirmed....**59700**
Heading, (a), (b)(1) introductory text, (3) and (c)(1) revised; interim....**77875**
25.404 Regulation at 69 FR 1055 confirmed....**59700**
Redesignated as 25.405 and revised; new 25.404 added; interim....**77875**
25.405 Regulation at 69 FR 1055 confirmed....**59700**
Removed; interim....**77875**
25.406 Regulation at 69 FR 1055 confirmed....**59700**
Amended; interim....**77875**
25.408 Regulation at 69 FR 1055 confirmed....**59700**
(a) introductory text and (5) revised; interim....**77875**
25.502 (b) introductory text, (1), (3) and (c) introductory text revised; interim....**77875**
25.503 (a)(2) revised; interim....**77875**
25.504–2 Regulation at 69 FR 1055 confirmed....**59700**
Heading and text amended; interim....**77875**
25.504–3 Regulation at 69 FR 1055 confirmed....**59700**
(b) and (c) amended; interim....**77875**
25.504–4 (a) amended; interim....**77875**
25.601 Regulation at 69 FR 1055 confirmed....**59700**
25.1002 Regulation at 69 FR 1055 confirmed....**59700**
(a) amended; interim....**77876**
25.1101 Regulation at 69 FR 1055 confirmed....**59700**
(c)(1) amended; interim....**77876**
25.1102 Regulation at 69 FR 1055 confirmed....**59700**
(c)(1) revised; (c)(3) amended; interim....**77876**
25.1103 Regulation at 69 FR 1055 confirmed....**59700**
28 Authority citation revised....**76348**
Authority citation revised....11763
28.203–3 (d) amended....11763
28.203–7 (c) and (d) amended....**76349**
30 Authority citation revised....11752
30.001 Added....11752
30.201–3 (c) added....11753
30.202–6 (b) and (d) revised....11753
30.202–7 Revised....11753
30.202–8 (a) revised....11753
30.601—30.607 (Subpart 30.6) Revised....11753
31 Authority citation revised....11763
31.101 Amended....11763
33 Authority citation revised....**59700**
33.215 Revised....**59700**
36 Authority citation revised....**59699**

NOTE: **Boldface page numbers indicate 2004 changes.**

CHANGES OCTOBER 1, 2004 THROUGH MARCH 31, 2005

TITLE 48 Chapter 1—Con.

Authority citation revised 11738
36.213-2 (a) amended; (b)(6) removed; (b)(7), (8) and (9) redesignated as (b)(6), (7) and (8) **59699**
36.600 Revised; interim 11739
36.701 (a) removed; (b) through (e) redesignated as (a) through (d) **59699**
39 Authority citation revised **59703**
39.204 (a) amended; interim **59703**
41 Authority citation revised **76358**
41.301 (a) amended **76358**
42 Authority citation revised **76358**
Authority citation revised 11763, 14954
42.203 Revised 11763
42.302 (a)(52) through (55) revised 14955
42.501 (b) revised 14955
42.502 (i) and (j) revised 14955
42.709 (b) amended **76358**
42.709-6 Amended **76358**
44 Authority citation revised **76348, 76358**
Authority citation revised 11762, 11763, 14954
44.201-2 Revised; interim 11762
44.202-2 (a)(13) amended **76349**
44.203 (b)(1) amended **76358**
44.303 (c) amended **76349**
Revised 11763
(e) revised 14955
51 Authority citation revised **76358**
51.102 (c)(1) amended **76358**
52 Authority citation revised **59700, 59704, 76345, 76348, 76353, 76358, 77872**
Authority citation revised 11740, 11752, 11762, 11763
52.204-8 Added **76346**
52.209-6 Clause amended **76349**
52.212-1 Clause amended **76346**
52.212-3 Regulation at 69 FR 1055 confirmed **59700**
Clause amended **76347**
Clause amended; interim **77876**
Clause amended; interim 11742
52.212-5 Clause amended **59700, 59704**
Regulation at 69 FR 1055 confirmed **59700**
Clause amended; interim **76354, 77876**
52.213-4 Clause amended **59701, 76350, 76354**
Regulation at 69 FR 1056 confirmed **59700**
52.214-30 Removed **76347**
52.215-7 Removed **76347**
52.215-15 Clause amended **59704**
Clause corrected **60967**
52.217-5 Introductory text amended **59704**
52.219-1 Introductory text amended **76358**
52.219-4 Clause amended **59704**
52.222-19 Regulation at 69 FR 1056 confirmed **59700**
52.222-39 Added; interim **76354**
52.225-3 Regulation at 69 FR 1056 confirmed **59700**
Clause amended **59701**
Clause amended; interim **77876**
52.225-4 Regulation at 69 FR 1056 confirmed **59700**
Clause amended; interim **77576**
52.225-5 Regulation at 69 FR 1056 confirmed **59700**
Clause amended **59701**
Clause amended; interim **77877**
52.225-6 Regulation at 69 FR 1056 confirmed **59700**
Clause amended; interim **77877**
52.225-9 Clause amended; interim **77877**
52.225-11 Regulation at 69 FR 1056 confirmed **59700**
Clause amended **59701**
Clause amended; Alternate I revised; interim **77877**
52.225-12 Regulation at 69 FR 1057 confirmed **59700**
Clause and Alternate 2 amended; interim **77878**
52.225-13 (b) amended 11764
52.230-6 Revised 11759
52.230-7 Added 11761
52.233-4 Added **59701**
52.244-2 Alternates I and II amended; interim 11762
52.244-6 Clause amended; interim **76355**
53 Authority citation revised **59699**
Authority citation revised 14954
53.212 Amended 14955
53.213 (f)(4) amended **59699**
(a) and (f) amended 14955
53.214 (d) amended 14955
53.236-1 (a) removed; (b) through (g) redesignated as (a)

NOTE: **Boldface page numbers indicate 2004 changes.**

CHANGES OCTOBER 1, 2004 THROUGH MARCH 31, 2005

through (f); new (a), (d)(2), (e)(2) and (f) amended **59700**
(e) amended 14955
53.301-1417 Removed **59700**
53.301–1447 Revised 14955
53.301–1449 Revised 14958
53.302–347 Revised 14960

Chapter 2—Department of Defense (Parts 200—299)

201.105–3 Revised **63326**
201.201–70 Added **63326**
201.301 (a) revised **63326**
202.101 Amended **63327**
203.070 Added **74990**
203.103 Removed **74990**
203.103–2 Removed **74990**
203.104–10 Removed **74990**
203.203 (Subpart 203.2) Removed **74990**
203.301 (Subpart 203.3) Removed **74990**
203.405 (Subpart 203.4) Removed **74990**
203.502 Removed **74990**
203.502–2 Heading revised **74990**
203.570–1 Revised **74990**
203.570–2 Revised **74990**
203.570–3 Removed; new 203.570–3 redesignated from 203.570–5 ..... **74990**
203.570–4 Removed **74990**
203.570–5 Redesignated as 203.570–3 ..... **74990**
204.7003 (a)(1) amended **63327**
204.7005 (d) revised **63327**
205.207 Revised **63328**
205.470 Revised **63328**
Amended; interim 8537
205.470–1 Removed **63328**
205.470–2 Removed **63328**
205.502 Revised **63328**
206.001 Revised **74991**
Correctly revised 2361
206.202 Revised **74991**
206.302–1 (b)(4) removed **74991**
206.302–2 Revised **74991**
206.303–1 (b) and (c) removed **74991**
206.303–2 Removed **74991**
207.500—207.503 (Subpart 207.5) Added; interim 14573
208.404 (S–70) added **63327**
208.601–70—208.671 (Subpart 208.6) Removed **63329**
209.103 Removed **65089**
209.103-70 Removed **65089**
209.105–2 Revised **74990**
209.106 Revised **65089**
209.106-1 Removed **65089**
209.106-2 Removed **65089**
209.202 Revised **65089**
209.303—209.308 (Subpart 209.3) Removed **65089**
209.403 Amended 14573
209.406–3 Revised **74990**
209.407–3 Revised **74990**
219.702—219.708 (Subpart 219.7) Heading revised 14574
219.702 (a) introductory text and (i)(A)(*1*) amended 14574
210 Removed **63329**
211.201 (d) introductory text amended **67855**
212.212 Added; interim **63330**
212.303 Removed **65089**
212.503 (c)(ii) amended **65089**
212.504 (a)(xxiii) and (xxiv) removed; (a)(xxv) redesignated as (a)(xxiii); new (a)(xxiii) amended **63331**
212.7000—212.7003 (Subpart 212.70) Added; interim **63330**
214.201-1 Removed **65090**
214.202-5 (d) redesignated as (c) **65090**
214.407-3 (e)(ix) added; (h) removed **65090**
214.503—214.503-1 (Subpart 214.5) Removed **65090**
217.204 Revised; interim **74994**
217.401 (Subpart 217.4) Removed **67855**
219 Technical correction **59648**
219.502-1 Regulation at 69 FR 31909 confirmed **67856**
219.502-2 Regulation at 69 FR 31909 confirmed **67856**
219.502–70 Removed **63329**
219.508 Removed **63329**
219.705-4 (d) amended **67855**
219.1005 Regulation at 69 FR 31909 confirmed **67856**
219.1007 (a)(2) added 6374
219.7100 Amended **74995**
219.7102 (a) and (d) revised **74995**
219.7103–1 Revised **74995**
219.7103–2 (d), (e) and (f) revised; (h) amended **74995**
219.7105 Amended **74996**
219.7106 Amended **74996**
224.102 Removed **67856**
225.103 (a)(i)(B) revised; interim 2362

NOTE: **Boldface page numbers indicate 2004 changes.**

CHANGES OCTOBER 1, 2004 THROUGH MARCH 31, 2005

TITLE 48 Chapter 2—Con.

225.401-70 Amended; interim 2363
225.402 Revised; interim 2363
225.403 Heading, (c) introductory text and (i) introductory text revised; interim 2363
225.502 (c)(i)(B) amended **74992**
(b) introductory text and (i) revised; (c)(ii)(C) amended; interim 2363
225.901 (2) revised; interim 2363
225.7103–1 Amended 6374
225.7103–3 Revised 6374
Corrected 8537
225.7501 (a)(3), (4) and (5) redesignated as (a)(4), (5) and (6); new (a)(3) added; (b) revised; interim 2363
226.7003–2 (c) revised **63328**
227.7103-6 Regulation at 69 FR 31911 confirmed **67857**
227.7103-14 Regulation at 69 FR 31912 confirmed **67857**
227.7104 Regulation at 69 FR 31912 confirmed **67857**
228.105 Revised 8538
228.106-7 (a) amended 8538
228.304 Revised **65091**
228.305 Revised **65091**
229.101 (Subpart 229.1) Revised 8538
229.7000—229.7002–4 (Subpart 229.70) Revised 6375
231.205–10 Removed **63332**
231.205–22 Revised **63332**
231.205–70 (a), (c) and (d) revised **63332**
234.001 Removed 14575
234.003 Revised 14575
234.005 Revised 14575
234.005–70 Removed 14575
234.005–71 Removed 14575
235.006-70 Introductory text amended **65092**
235.007 Removed **65092**
235.010 Revised **65092**
235.015 Removed **65092**
235.016 (2)(ii) amended **63328**
235.017-1 (c)(4) amended **65092**
235.7000—235.7003—4 (Subpart 235.70) Removed **67858**
236.602–1 Revised **75000**
236.602–2 Removed **75000**
236.602–4 Removed **75000**
236.604 (c)(ii) revised **75000**
237.102–70 Regulation at 69 FR 35533 confirmed **75001**
(d)(3) revised 14577
242.1106 (a) revised 14575
242.1107–70 Revised 14575
251.102 Revised **67858**
251.105 Removed **67858**
252.203–7001 Introductory text revised; clause amended **74990**
252.205–7000 Introductory text amended **63328**
252.209-7000 Removed **65089**
252.212–7001 Clause amended **74992**
Clause amended; interim 2363
252.219–7005 Removed **63329**
252.225-7013 Clause amended; interim 2363
252.225-7020 Revised; interim 2363
252.225–7021 Clause amended **74992**
Clause amended; interim 2364
252.225-7035 Revised; interim 2364
252.225–7036 Clause amended **74992**
Clause and Alternate I amended; interim 2365
252.225-7044 Clause amended; interim 2365
252.225–7045 Clause amended **74992**
Revised; interim 2365
252.227-7036 Regulation at 69 FR 31912 confirmed **67857**
252.227-7037 Regulation at 69 FR 31912 confirmed **67857**
252.234–7000 Removed 14575
252.234–7001 Removed 14575
252.235-7011 Revised **65092**
252.242–7001 Added 14575
252.242–7002 Added 14575
252.242–7005 Introductory text revised; clause amended 14576
252.242–7006 Introductory text revised; clause amended 14576
252.251-7000 Clause amended **67858**
252.719–7006 Removed **63329**
200—299 (Ch. 2) Appendix I revised **74996**

Chapter 3—Department of Health and Human Services (Parts 300—399)

300—399 (Chapter 3) Nomenclature changes 39
302.101 Amended 39
303.104–7 Added 39
304.7001 (b) revised 39
(a) introductory text revised; (c) and (d) redesignated as (d) and (e); new (c) added 11583
306.501 Amended 40

NOTE: **Boldface page numbers indicate 2004 changes.**

CHANGES OCTOBER 1, 2004 THROUGH MARCH 31, 2005

307.170–2 (a)(3) redesignated as (a)(4); new (a)(3) added 40
307.7105 (a)(6) amended 40
317.204 Added 40
Corrected 11583
324.000 Redesignated from 324.100 40
324.100 Redesignated as 324.000 and revised 40
333.215–70 Added 40
334.003 Amended 40
352.224–70 (b) and (f) removed; (c), (d), (e), (g), (h) and (i) redesignated as (b), (c), (d), (e), (f) and (g) 41
(g) amended 11583
352.270–8 (a) amended 41
352.270–9 (a) amended 41
352.333–7001 Added 41

Chapter 4—Department of Agriculture (Parts 400—499)

401.105–1 (b) and (c) revised 44
Regulation at 70 FR 44 confirmed 16145
401.170 Amended 44
Regulation at 70 FR 44 confirmed 16145
401.201–1 (b) revised 44
Regulation at 70 FR 44 confirmed 16145
401.301 Amended 44
Regulation at 70 FR 44 confirmed 16145
401.371 (d) added 44
Regulation at 70 FR 44 confirmed 16145
403.104–7 Redesignated from 403.104–10 44
Regulation at 70 FR 44 confirmed 16145
403.104–10 Amended and redesignated as 403.104–7 44
Regulation at 70 FR 44 confirmed 16145
403.405 Redesignated from 403.409 44
Regulation at 70 FR 44 confirmed 16145
403.409 Amended and redesignated as 403.405 44
Regulation at 70 FR 44 confirmed 16145
403.502 Amended 44
Regulation at 70 FR 44 confirmed 16145
404 Table of contents revised 44
Regulation at 70 FR 44 confirmed 16145
404.203 (Subpart 404.2) Added 44
Regulation at 70 FR 44 confirmed 16145
404.403 Revised 44
Regulation at 70 FR 44 confirmed 16145
404.601 Removed 44
Regulation at 70 FR 44 confirmed 16145
404.602 Revised 44
Regulation at 70 FR 44 confirmed 16145
404.870 (Subpart 404.8) Revised 44
Regulation at 70 FR 44 confirmed 16145
404.1103 (Subpart 404.11) Added 44
Regulation at 70 FR 44 confirmed 16145
405.403 Amended 45
Regulation at 70 FR 45 confirmed 16145
405.404–1 (b) revised 45
Regulation at 70 FR 45 confirmed 16145
406.501 Revised 45
Regulation at 70 FR 45 confirmed 16145
407.170 Revised 45
Regulation at 70 FR 45 confirmed 16145
407.302 (Subpart 407.3) Removed 45
Regulation at 70 FR 45 confirmed 16145
408.701—408.714 (Subpart 408.7) Nomenclature change 45
Regulation at 70 FR 45 confirmed 16145
408.701 Revised 45
Regulation at 70 FR 45 confirmed 16145
408.705 Amended 45
Regulation at 70 FR 45 confirmed 16145
408.1103 Revised 45
Regulation at 70 FR 45 confirmed 16145
410 Added 45
Regulation at 70 FR 45 confirmed 16145
411.101 Added 45
Regulation at 70 FR 45 confirmed 16145

NOTE: **Boldface page numbers indicate 2004 changes.**

CHANGES OCTOBER 1, 2004 THROUGH MARCH 31, 2005

TITLE 48 Chapter 4—Con.

411.105 Redesignated as 411.106 45
Regulation at 70 FR 45 confirmed.....16145
411.106 Redesignated from 411.105 45
Regulation at 70 FR 45 confirmed.....16145
413.307 Revised 45
Regulation at 70 FR 45 confirmed.....16145
414.409–2 Revised 45
Regulation at 70 FR 45 confirmed.....16145
415.207 (d) amended 46
Regulation at 70 FR 46 confirmed.....16145
416.505 (a) and (b) revised 46
Regulation at 70 FR 46 confirmed.....16145
419.201—419.201–73 (Subpart 419.2) Revised 46
Regulation at 70 FR 46 confirmed.....16145
419.508 Heading amended.....46
Regulation at 70 FR 46 confirmed.....16145
419.602—419.602–3 (Subpart 419.6) Heading amended.....46
Regulation at 70 FR 46 confirmed.....16145
422.604–2 Amended 46
Regulation at 70 FR 46 confirmed.....16145
422.807 Amended 46
Regulation at 70 FR 46 confirmed.....16145
422.1305—422.1308 (Subpart 422.13) Revised 46
Regulation at 70 FR 46 confirmed.....16145
422.1403—422.1406 (Subpart 422.14) Heading amended.....47
Regulation at 70 FR 47 confirmed.....16145
422.1403 (a) amended 47
Regulation at 70 FR 47 confirmed.....16145
423 Revised.....47
Regulation at 70 FR 47 confirmed.....16145
424.203 Revised 48
Regulation at 70 FR 48 confirmed.....16145
425 Table of contents revised 48
Regulation at 70 FR 48 confirmed.....16145
425.102—425.108 (Subpart 425.1) Revised 48
Regulation at 70 FR 48 confirmed.....16145
425.202 Amended 48
Regulation at 70 FR 48 confirmed.....16145
425.302—425.304 (Subpart 425.3) Removed 48
Regulation at 70 FR 48 confirmed.....16145
425.402 (Subpart 425.4) Removed 48
Regulation at 70 FR 48 confirmed.....16145
425.602 (Subpart 425.6) Added.....48
Regulation at 70 FR 48 confirmed.....16145
425.901 (Subpart 425.9) Removed 48
Regulation at 70 FR 48 confirmed.....16145
425.1001 (Subpart 425.10) Revised 48
Regulation at 70 FR 48 confirmed.....16145
426.7000—426.7009 (Subpart 426.70) Removed 48
Regulation at 70 FR 48 confirmed.....16145
428.101—428.106–6 (Subpart 428.1) Heading revised 48
Regulation at 70 FR 48 confirmed.....16145
428.203—428.204–2 (Subpart 428.2) Heading revised 48
Regulation at 70 FR 48 confirmed.....16145
432.007 Redesignated from 432.906 48
Regulation at 70 FR 48 confirmed.....16145
432.904 Redesignated from 432.905 48
Regulation at 70 FR 48 confirmed.....16145
432.905 Redesignated as 432.904; heading revised.....48
Regulation at 70 FR 48 confirmed.....16145
432.906 Redesignated as 432.007 48
Regulation at 70 FR 48 confirmed.....16145
433 Nomenclature change 48
Regulation at 70 FR 48 confirmed.....16145

NOTE: **Boldface page numbers indicate 2004 changes.**

CHANGES OCTOBER 1, 2004 THROUGH MARCH 31, 2005

433.104 Removed 49
Regulation at 70 FR 49 confirmed....16145
434 Revised....49
Regulation at 70 FR 49 confirmed....16145
436.578 Removed 49
Regulation at 70 FR 49 confirmed....16145
439 Added 49
Regulation at 70 FR 49 confirmed....16145
445.608—445.608–6 (Subpart 445.6) Removed 50
Regulation at 70 FR 50 confirmed....16145
450.104 (Subpart 450.1) Removed 50
Regulation at 70 FR 50 confirmed....16145
452.211–70 (a) amended....50
Regulation at 70 FR 50 confirmed....16145
452.215–71 (c) amended 50
Regulation at 70 FR 50 confirmed....16145
452.226–70 Removed....50
Regulation at 70 FR 50 confirmed....16145
452.226–71 Removed....50
Regulation at 70 FR 50 confirmed....16145
452.226–72 Removed....50
Regulation at 70 FR 50 confirmed....16145
452.232–70 Amended 50
Regulation at 70 FR 50 confirmed....16145
452.236–78 Removed....50
Regulation at 70 FR 50 confirmed....16145
453.213 Revised 50
Regulation at 70 FR 50 confirmed....16145

Chapter 5—General Services Administration (Parts 500—599)

501 Authority citation revised....15779
501.403 (a) and (c) revised....15779
501.404 (a), (c) and (e)(2) revised 15780
501.404–70 Added....15780
501.404–71 Added....15780
504.602–71 (Subpart 504.6) Added; interim **77663**
533.215 Added 299
552.233–71 Added....299

Chapter 9—Department of Energy (Parts 900—999)

909.403 Revised; interim **75003**
970.1707 Added; interim....**75003**
970.1707–1 Added; interim....**75003**
970.1707–2 Added; interim....**75003**
970.1707–3 Added; interim....**75003**
970.1707–4 Added; interim....**75003**
970.5217–1 Added; interim....**75004**

Chapter 12—Department of Transportation (Parts 1200—1299)

1201—1253 (Chapter XII) Revised; interim 6507

Chapter 18—National Aeronautics and Space Administration (Parts 1800—1899)

1804.402 (b) amended **63459**
1804.470–2 (a) introductory text amended **63459**
1804.470–3 (b) introductory text amended **63459**
1815.602 (1) amended....**63459**
1815.7001 Amended....**63459**
1816.506–70 Amended **63459**
1817.7101 (b) amended **63459**
1823.1005 (b)(2)(ii) amended....**63459**
1835.070 (d)(3) added 2022
1837.104 (b) amended **63459**
1837.203 (c) amended **63459**
1852.101—1852.104 (Subpart 1852.1) Removed....**60968**
1852.204–76 Clause amended **63459**
1852.208–81 Clause amended **63459**
1852.211–70 Clause amended **63459**
1852.223–73 Clause amended **63459**
1852.223-74 Introductory text amended **60968**
1852.235–72 Clause amended **63460**
1852.235–73 Clause amended 2022
1852.242–73 Clause amended **63460**
1852.245–71 Clause amended **63460**
1853 Removed **60968**
1872 Removed **60968**

Chapter 35—Panama Canal Commission (Parts 3500—3599)

3501—3599 (Chapter 35) Removed **75266**

NOTE: **Boldface page numbers indicate 2004 changes.**

CHANGES OCTOBER 1, 2004 THROUGH MARCH 31, 2005

TITLE 48

Proposed Rules:

2 ..... **63436**
5 ..... **63436**
7 ..... **63436**
23 ..... **65330**
52 ..... **65330**
64 ..... 60, 61, 62
73 63
76 63
201—299 (Ch. 2) **65121**
..... 14623
204 ..... **65121**
207 14623
208 ..... **65121**
209 ..... **65121**
212 ..... **65121**
213 ..... **65121**
215 ..... **65121**
..... 14624
217 ..... **65121**
219 ..... **65121**
222 ..... **65121**
223 ..... **65121**
225 ..... **65121**
..... 8560, 14625, 14628
227 ..... **65121**
233 ..... **65121**
235 ..... **65121**
236 ..... **65121**
237 ..... **65121**
..... 8562, 8563
239 ..... **67883, 67884, 67885**
..... 8564
241 ..... 8565, 8566
242 ..... **65121**
243 14629
247 ..... **65121**
250 6393
252 ..... **65121, 67885**
..... 8560, 8563, 14625, 14628
253 ..... **65121**
546 ..... 12167, 13005
552 12167
619 ..... **76660**
625 ..... **76660**
628 ..... **76660**
652 ..... **76660**
901 ..... **75017**
904 12974
952 12974
970 ..... **75017**
1511 ..... **59843**
1552 ..... **59843**
..... 13005
2101 ..... **59166**
2102 ..... **59166**
2103 ..... **59166**
2104 ..... **59166**
2105 ..... **59166**
2109 ..... **59166**
2110 ..... **59166**
2115 ..... **59166**
2116 ..... **59166**
2131 ..... **59166**
2132 ..... **59166**
2137 ..... **59166**
2144 ..... **59166**
2146 ..... **59166**
2149 ..... **59166**
2152 ..... **59166**

TITLE 49—TRANSPORTATION

Subtitle A—Office of the Secretary of Transportation (Parts 1—99)

1 Authority citation revised **60563**
Authority citation revised 7670, 8300
1.2 (g) and (i) revised 8300
1.3 (b)(7) and (9) revised 8300
1.4 (h) and (k) revised 8300
1.22 (a) revised 8300
1.23 (o) revised 7670
(b) revised 8300
1.24 (a) revised **60563**
1.45 (a)(19) added 2819
1.46 Added 8300
1.53 (e) removed 7670
Revised 8300
1.57 (t) added 2819
1.59 (a)(5) and (6) added **60563**
1.59a (a) revised **60563**
1.69 (c) added 2819
Revised 7670
1.71 Removed 8301
1.74 Heading and introductory text revised 8301
15.11 (a) amended 1381
23 Revised 14508
24 Revised 611
40 Authority citation revised **64867**
40.67 (a)(3) revised; interim **64867**
40.91 (a) through (e) revised; (f) removed; interim **64867**
40.93 Revised; interim **64867**
40.97 (a)(2), (6), (7), (e)(1) and (2) revised; (e)(3) added; interim **64867**
40.131 (a) amended; interim **64867**
40.145 (a) and (e)(2) revised; interim **64867**

NOTE: **Boldface page numbers indicate 2004 changes.**

CHANGES OCTOBER 1, 2004 THROUGH MARCH 31, 2005

40.155 (a) and (c) revised; interim **64867**
40.197 (b)(1) amended; interim **64868**

Chapter I—Research and Special Programs Administration, Department of Transportation (Parts 100—199)

100—199 (Chapter I) Heading revised 8301
171 Meetings 2367
171.1 Regulation at 68 FR 61937 and 69 FR 30588 eff. date delayed to 6-1-05 ..... **70902**
171.2 Regulation at 68 FR 61939 and 69 FR 30588 eff. date delayed to 6-1-05 ..... **70902**
171.7 (b) amended **64471**
(a)(3) table and (b) table amended **76061**
(a)(3) table amended 3307
171.8 Regulation at 68 FR 61940 and 69 FR 30588 eff. date delayed to 6-1-05 ..... **70902**
Amended **76062**
171.11 (d)(6)(i) corrected **58843**
(d)(18) added; interim **75215**
(d)(15) and (17) revised **76062**
171.12 (b)(22) added; interim **75215**
(b)(20) revised **76062**
171.12a (b)(12) added; interim **75215**
(a), (b)(9) and (18) revised **76062**
171.14 (d) introductory text, (1) and (2) revised **76062**
Regulation at 69 FR 53354 confirmed 8957
172 Authority citation revised **75215**
Meetings 2367
172.101 Table amended; interim **75215**
(c)(11), (d)(4), (i)(3) and table revised **76063**
Appendix B amended **76150**
172.102 (c)(1) and (2) amended; interim **75215**
(c)(7)(viii) and (8) redesignated as (c)(8) and (9); (b)(3), (4), (7), (8), (c)(3) introductory text, (4), (7) and new (8) introductory text revised; (b)(9) and (c)(8)(ii) added; (c)(1), (2) and (3) amended **76150**
172.202 (a)(2)(iii) and (5)(i) revised **76153**
172.203 (f), (m)(2) and (o)(3) revised; (i)(3) added **76153**
172.204 (c)(3) revised **76153**
172.301 (f) added **64471**
172.315 Introductory text revised **76153**
172.317 Added **76153**
172.321 Removed **76154**
172.326 (d) added **64471**
172.328 (e) added **64471**
172.330 (c) added **64471**
172.400 (b) table amended **64471**
172.400a (a)(1) revised **64472**
172.407 (d)(5) revised; (d)(6) and (7) added **64472**
172.504 (e) Tables 1 and 2 amended; (f)(9) revised **64472**
172.514 (b) revised **64473**
172.519 (d)(3) revised **64473**
172.604 (a)(2) revised **64473**
173 Meetings 2367
Policy statement 7670
173.1 Regulation at 68 FR 61941 and 69 FR 30588 eff. date delayed to 6-1-05 ..... **70902**
173.3 Regulation at 68 FR 61941 and 69 FR 30588 eff. date delayed to 6-1-05 ..... **70902**
(c) introductory text revised **76154**
(d) redesignated as (e); new (d) added 3307
173.4 (d) added; interim **75216**
173.5a Revised 3308
173.6 Regulation at 68 FR 61941 and 69 FR 30588 eff. date delayed to 6-1-05 ..... **70902**
173.9 (e)(1) and (2) revised **64473**
173.12 (b)(1) amended; (e) added 3309
173.13 (a) amended; (b), (c)(1)(i) and (2)(i) revised 3309
173.22a (b) and (c) amended 3309
173.24 (g) and (i) revised **76154**
173.24a Regulation at 68 FR 61941 and 69 FR 30588 eff. date delayed to 6-1-05 ..... **70902**
173.25 (a)(2) and (4) revised **76155**
173.27 (i) revised **76155**
173.28 (c)(2) introductory text revised **76155**
173.29 (c) introductory text revised; (h) added **64473**
173.30 Regulation at 68 FR 61941 and 69 FR 30588 eff. date delayed to 6-1-05 ..... **70902**
173.31 Regulation at 68 FR 61941 and 69 FR 30588 eff. date delayed to 6-1-05 ..... **70902**

NOTE: **Boldface page numbers indicate 2004 changes.**

CHANGES OCTOBER 1, 2004 THROUGH MARCH 31, 2005

TITLE 49 Chapter I—Con.

173.62 Regulation at 68 FR 61941 and 69 FR 30588 eff. date delayed to 6-1-05 ..... **70902**
173.115 (k) added **76155**
173.128 (d)(1) revised **76155**
173.132 (b)(1) revised **76155**
173.136 (d) added **76155**
173.137 (c)(2) revised **76155**
173.150 Heading, (f)(3)(vii) and (viii) revised; (f)(3)(x) added **64473**
(a), (b) introductory text, (2) and (c) revised **76155**
173.151 (b), (c) and (d) introductory text revised **76156**
173.152 (b) introductory text, (1) and (c) revised **76156**
173.153 (b) and (c)(1) revised **76156**
173.154 (b) introductory text, (1) and (c) revised **76157**
173.166 Regulation at 68 FR 61941 and 69 FR 30588 eff. date delayed to 6-1-05 ..... **70902**
173.171 Regulation at 68 FR 61941 and 69 FR 30588 eff. date delayed to 6-1-05 ..... **70902**
173.181 Regulation at 68 FR 61941 and 69 FR 30588 eff. date delayed to 6-1-05 ..... **70902**
173.185 Regulation at 68 FR 61941 and 69 FR 30588 eff. date delayed to 6-1-05 ..... **70902**
(b) introductory text, (c) introductory text and (d) revised; (b)(5) and (c)(4) redesignated as (b)(6) and (c)(5); new (b)(5) and (c)(4) added; interim **75216**
(c)(3) and (e)(6) revised **76157**
173.186 (e) revised **76157**
173.187 (f) added **76157**
173.189 Regulation at 68 FR 61941 and 69 FR 30588 eff. date delayed to 6-1-05 ..... **70902**
173.211 (c) revised **76157**
173.212 (c) revised **76157**
173.213 (c) revised **76158**
173.219 Regulation at 68 FR 61941 and 69 FR 30588 eff. date delayed to 6-1-05 ..... **70902**
Revised **76158**
173.220 (d), (e) and (f) redesignated as (e), (f) and (g); new (d) added; interim **75216**
(b)(2) revised **76158**
173.224 (b)(4) revised **76159**
173.225 Revised **76159**
173.226 Revised **76172**
173.227 Revised **76173**
173.249 (c) revised **76174**
173.306 (i) and (j) removed; new (i) added **76174**
173.307 (a)(5) removed **76174**
173.308 Regulation at 68 FR 61941 and 69 FR 30588 eff. date delayed to 6-1-05 ..... **70902**
173.313 Added **76174**
173.315 (a) introductory text revised **76178**
173.323 (b) revised **76178**
173.335 Regulation at 68 FR 61941 and 69 FR 30588 eff. date delayed to 6-1-05 ..... **70902**
173.403 Corrected **58843**
173.411 (b)(2)(ii) correctly revised **58843**
173.416 Regulation at 68 FR 61941 and 69 FR 30588 eff. date delayed to 6-1-05 ..... **70902**
173.427 (b)(4) correctly revised **58843**
173 Appendix H amended **76179**
174.67 Regulation at 68 FR 61941 and 69 FR 30588 eff. date delayed to 6-1-05 ..... **70902**
174.81 (c) and (d) revised 3310
174.110 Regulation at 68 FR 61942 and 69 FR 30588 eff. date delayed to 6-1-05 ..... **70902**
174.112 Regulation at 68 FR 61942 and 69 FR 30588 eff. date delayed to 6-1-05 ..... **70902**
174.115 Regulation at 68 FR 61942 and 69 FR 30588 eff. date delayed to 6-1-05 ..... **70902**
175 Authority citation revised **75216**
Meetings 2367
175.10 (a)(27) added; interim **75216**
(a)(4)(i), (iii) and (18) revised **76179**
175.81 Regulation at 68 FR 61942 and 69 FR 30588 eff. date delayed to 6-1-05 ..... **70902**
175.85 (j) added **76179**
176.2 Amended **76179**
176.27 Revised **76180**
176.63 (e) revised **76180**
176.69 Regulation at 68 FR 61942 and 69 FR 30588 eff. date delayed to 6-1-05 ..... **70902**
176.76 Regulation at 68 FR 61942 and 69 FR 30588 eff. date delayed to 6-1-05 ..... **70902**
(h) and (i) revised **76180**

NOTE: **Boldface page numbers indicate 2004 changes.**

CHANGES OCTOBER 1, 2004 THROUGH MARCH 31, 2005

176.78 Regulation at 68 FR 61942 and 69 FR 30588 eff. date delayed to 6-1-05 ..... **70902**
176.83 (a)(5), (d), (e), (f)(1), (3), (g)(1), (2), (3) and (l) revised; (g) and (f) amended; (m) added **76180**
(a)(11) added 3310
176.84 (a) revised; (b) table and (c)(2) amended **76183**
(b) table amended 3310
176.93 Regulation at 68 FR 61942 and 69 FR 30588 eff. date delayed to 6-1-05 ..... **70902**
176.116 Regulation at 68 FR 61942 and 69 FR 30588 eff. date delayed to 6-1-05 ..... **70902**
(c) revised; (f) added **76183**
176.122 Removed **76183**
176.124 Removed **76183**
176.128 Revised **76183**
176.132 Regulation at 68 FR 61942 and 69 FR 30588 eff. date delayed to 6-1-05 ..... **70902**
Removed **76184**
176.133 Revised **76184**
176.136 Revised **76184**
176.138 (a) revised **76184**
176.142 (a) revised **76184**
176.144 (a), (b), (c) and (e) revised **76184**
176.146 (d)(1) revised **76185**
176.168 Regulation at 68 FR 61942 and 69 FR 30588 eff. date delayed to 6-1-05 ..... **70902**
Undesignated center heading revised **76185**
176.170 (b) added **76185**
176.174 (a) and (b) revised **76185**
176.200 Regulation at 68 FR 61942 and 69 FR 30588 eff. date delayed to 6-1-05 ..... **70902**
176.600 (a) amended **76185**
177.834 Regulation at 68 FR 61942 and 69 FR 30588 eff. date delayed to 6-1-05 ..... **70902**
177.840 Regulation at 68 FR 61942 and 69 FR 30588 eff. date delayed to 6-1-05 ..... **70902**
177.848 (c) and (d) revised 3310
177.870 Regulation at 68 FR 61942 and 69 FR 30588 eff. date delayed to 6-1-05 ..... **70902**
178.274 (f)(1)(v) revised **76185**
178.275 (i)(2) revised **76185**
178.276 (a)(4)(ii)(A), (d) and (e)(3) revised **76185**
178.601 Regulation at 68 FR 61942 and 69 FR 30588 eff. date delayed to 6-1-05 ..... **70902**
178.602 (b) revised **76186**
178.603 (c) and (e)(2) introductory text revised **76186**
178.704 Regulation at 68 FR 61942 and 69 FR 30588 eff. date delayed to 6-1-05 ..... **70902**
178.810 (b)(3) revised **76186**
180.350 (c) revised **76186**
180.352 (d)(1)(iv) revised; (d)(1)(v) added **76186**
190.1 (a) amended 11137
190.3 Amended 11137
190.7 (a), (h), (i) and (j) amended 11137
190.9 (b)(1)(ii) and (2) amended 11137
190.11 (a)(1), (2), (b) and (2) amended 11137
190.203 Heading revised; (a), (b)(6) and (d) amended; (e) redesignated as (f); new (e) added 11137
190.211 (c) amended 11137
190.213 (e) revised 11137
190.215 (f) revised 11137
190.223 (a) revised; (d) redesignated as (e); new (d) added 11137
190.225 Revised 11137
190.227 (a) revised 11138
190.229 (c) revised; (e) redesignated as (f); new (e) added 11138
190.231 Amended 11137
190.233 (c)(3) amended 11137
190.233 Revised 11138
190.235 Amended 11137
Revised 11139
190.301 Amended 11137
190.303 Amended 11137
190.305 (a) amended 11137
(b) revised 11139
190.307 Amended 11137
190.309 Amended 11137
191.1 (b)(2) amended 11139
191.3 Amended 11139
191.7 Amended 11139
191.27 (b) amended 11139
192.1 (b)(2) amended 11139
192.3 Amended 3148
192.3 Amended 11139
192.7 (b) amended 11139

NOTE: **Boldface page numbers indicate 2004 changes.**

CHANGES OCTOBER 1, 2004 THROUGH MARCH 31, 2005

TITLE 49 Chapter I—Con.

192.10 Amended 11139
192.727 (g)(1) and (2) amended 11139
192.805 (f) and (g) amended; (h) and (i) added 10335
192.809 (a) revised; (e) added 10335
192.949 Amended 11139
192.951 Amended 11139
193.2007 Amended 11140
193.2013 Amended 11140
194.5 Amended 8746
194.7 Revised 8746
194.101 (a) revised 8747
(a) amended 11140
194.105 (b)(4) and table added 8747
194.107 Revised 8747
194.109 (b)(2) revised 8748
194.111 (a) revised 8748
194.113 (b)(2) revised 8748
194.119 (a), (d), (e) and (f) revised 8748
(a) through (f) amended 11140
194.121 (a) revised 8748
(b), (c) and (d) amended 11140
194 Appendix A amended 8748
195.1 Amended 11140
195.2 Amended 11140
195.3 (b) amended 11140
195.9 Amended 11140
195.57 (b) amended 11140
195.58 Amended 11140
195.59 (a) and (b) amended 11140
195.452 (m) amended 11140
195.505 (f) and (g) amended; (h) and (i) added 10336
195.509 (a) revised; (e) added 10336
198.3 Amended 11140
198.13 (e) amended 11140
199 Random drug testing rate 50
199.3 Amended 11140
199.7 Amended 11140
199.119 (a) and (b) amended 11140
199.225 (b)(4) amended 11140
199.229 (a) and (c) amended 11140

Chapter II—Federal Railroad Administration, Department of Transportation (Parts 200—299)

209.11 Revised 11094
214.107 Revised; interim 7050
219 Policy statement **72133**
221 Appendix C Footnote 1 amended **62818**
222 Regulation at 68 FR 70664 eff. date delayed to 4-1-05; interim **67859**
Regulation at 68 FR 70664 eff. date delayed to 6-24-05; interim 13117
224 Added 170
229 Regulation at 68 FR 70687 eff. date delayed to 4-1-05; interim **67859**
Regulation at 68 FR 70687 eff. date delayed to 6-24-05; interim 13117
229.129 Regulation at 68 FR 70686 eff. date delayed to 4-1-05; interim **67859**
Regulation at 68 FR 70686 eff. date delayed to 6-24-05; interim 13117
234.75 Undesignated center heading and section added 11094
235 Appendix A Footnote 1 amended **62818**
236 Authority citation revised 11095
236.0 Heading, (a) and (b) revised; (g) and (h) added 11095
236.18 Added 11095
236.110 Revised 11095
236.787a Added 11095
236.901—236.929 (Subpart H) Added 11095
236 Appendix A amended 11104
Appendix B added 11105
Appendix C added 11106
Appendices D and E added 11107

Chapter III—Federal Motor Carrier Safety Administration, Department of Transportation (Parts 300—399)

303 Added; interim 7414

Chapter V—National Highway Traffic Safety Administration, Department of Transportation (Parts 500—599)

501.4 Revised **63957**
534 Added **77671**
541 Theft data corrected **63957**
555.1—555.10 (Subpart A) Designated as Subpart A; heading added; eff. 9-1-06 7429
555.5 (b)(6) revised; eff. 9-1-06 7429
555.11—555.18 (Subpart B) Added; eff. 9-1-06 7429
567 Revised; eff. 9-1-06 7430
568 Revised; eff. 9-1-06 7434

NOTE: **Boldface page numbers indicate 2004 changes.**

CHANGES OCTOBER 1, 2004 THROUGH MARCH 31, 2005

571 Actions on petitions **60316, 60968**
Policy statement.....**67069**
Actions on petitions 6777
571.3 Regulation at 63 FR 33216 withdrawn.....**61322**
571.8 Revised; eff. 9–1–06 7435
571.105 Amended **75488**
571.106 Amended; eff. 12–20–06 .....**76321**
571.110 Amended; eff. in part 6–1–07 14424
571.116 Amended **67660**
571.119 Amended 300
571.201 Amended **70914**
571.202 Heading revised; text amended **74883**
571.202a Added **74884**
571.208 Amended **70914**
571.213 Amended **59146**
Amended 15600
571.223 Amended **67662**
571.224 Amended **64500, 67668**
571.225 Amended.....**60565, 61155, 70915**
571.403 Amended **58852**
Amended; interim **76870**
571.404 Amended **58855**
Amended; interim **76870**
571.500 Regulation at 63 FR 33216 withdrawn.....**61322**
574.5 (e) added.....**64501**
579.28 (b) revised.....2023
581.3 Regulation at 63 FR 33217 withdrawn.....**61322**
585 Revised.....**70916**
586 Removed **70919**
589 Removed **70919**
590 Removed **70919**
596 Removed **70919**
597 Removed **70919**

Chapter X—Surface Transportation Board, Department of Transportation (Parts 1000—1399)

1002.1 (a) through (d) and (f)(1) revised; (g)(6) table and (7) revised **58855**
1002.2 (f) revised.....**58856**

Chapter XI—Research and Innovative Technology Administration, Department of Transportation (Parts 1400—1499)

1400—1499 (Chapter XI) Heading revised 8301

Chapter XII—Transportation Security Administration, Department of Homeland Security (Parts 1500—1599)

1520.11 (a) amended 1382
1540 Interpretation.....9877
1562 Added; interim.....7162
1572 Revised; interim **68742**
Authority citation revised 2558
1572.301—157.399 (Subpart D) Added.....2558
1572.401—1572.405 (Subpart E) Added.....2558

Proposed Rules:

1—99 (Subtitle A).....8756, 15797
10.....9607
23 14520
37.....**69246**
64.....**61184**
76.....**61193**
107.....11768
121.....**76423**
171.....**65294**
..... 3179, 11768
172.....**65294**
..... 3179, 11768
173 .....**65294, 78375**
..... 3179, 7072, 11768
175.....**65294**
.....3179
178.....11768
180.....11768
192.....**61771**
195.....**61771**
222.....15274
229.....**63890**
..... 2105, 15274
238.....**63890**
.....2105
271 2105
371.....**76664**
379.....**63997**
381.....**63997**
385.....**63997**
.....3339, 5957
386.....**61617**
390.....**63997**
.....3339, 5957
395.....**63997**
.....3339, 5957
541.....10066
544.....12635
571 .....**65126, 75020**
.....7222, 11184, 11186

NOTE: **Boldface page numbers indicate 2004 changes.**

CHANGES OCTOBER 1, 2004 THROUGH MARCH 31, 2005

TITLE 49 *Proposed Rules:—Con.*

572 ..... **70947**
..... 2105, 11189
598 2105
605 ..... 4081, 5600
830 ..... **77150**
1507 ..... **71767**
1522 ..... **65332**
1540 ..... **65258**
1542 ..... **65258**
1544 ..... **65258**
1546 ..... **65258**
1548 ..... **65258**

TITLE 50—WILDLIFE AND FISHERIES

Chapter I—United States Fish and Wildlife Service, Department of the Interior (Parts 1—199)

14.12 Revised **70382**
17 Policy statement 11140
17.11 (h) table amended **60046, 62980, 68597**
(h) table amended 447, 1210, 1305, 3459, 10503
17.12 (h) table amended 1959
17.22 (b)(8) added **71731**
17.31 (d) added; interim **62418**
(d) removed 10503
17.32 (b)(8) added **71731**
17.40 (l) corrected 3493
(m)(2)(i)(A) revised; second (m)(4)(i)(E), (F), (G) and (H) redesignated as (m)(4)(i)(F), (G), (H) and (I) 15781
17.44 (y) added 10503
17.84 (n) added 1306
17.95 (e) amended **60046**
(a) and (b) amended **62980**
(d) amended **68597**
(e) amended 448, 3460, 15240
(e) corrected 8037
17.96 (a) amended 1959
17.108 (c)(13) added **70389**
32.24 Corrected; CFR corection 8748
32.28 Corrected; CFR corection 8748
32.29 Corrected; CFR corection 8748
32.34 Corrected; CFR corection 8749
32.40 Corrected; CFR corection 8749
32.46 Corrected; CFR corection 8749
32.66 Corrected; CFR corection 8749
100 Seasonal adjustments **70074**
100.4 Amended **60962**
100.11 (b)(1) revised **60962**
100.24 (a)(2) and (3) revised 13378
100.25 (a) amended **60962**
100.27 Added; eff. through 3-31-06 13384
100.28 Added; eff. through 3-31-06 13384

Chapter II—National Marine Fisheries Service, National Oceanic and Atmospheric Administration, Department of Commerce (Parts 200—299)

222 Temporary regulations **61155, 69826**
222.102 Amended 1832
223 Temporary regulations **61155, 69826**
224.103 (c)(1), (ii), (2) and (3)(i) through (v) amended **69537**
(c) amended 1832
226.203 Heading and introductory text revised 1832
229 Temporary regulations **75862**
Temporary regulations 2367, 6779

Chapter III—International Fishing and Related Activities (Parts 300—399)

300 Technical correction **59303**
Fishery management measures **65382, 67267, 77672, 9242**
Temporary regulations **71731**
300.20—300.29 (Subpart C) Authority citation revised **67277**
300.20 Revised **67277**
300.21 Amended **67277**
300.24 Removed; new 300.24 redesignated from 300.28; (e), (f) and (g) removed; (h) through (l) redesignated as (e) through (i); (b) and new (h) and (i) revised **67277**
300.25 Removed; new 300.25 redesignated from 300.29 ..... **67277**
300.28 Redesignated as 300.24 ..... **67277**
300.29 Redesignated as 300.25 ..... **67277**
300.26 Removed **67277**

NOTE: **Boldface page numbers indicate 2004 changes.**

CHANGES OCTOBER 1, 2004 THROUGH MARCH 31, 2005

300.27 Removed 67277
300.180—300.189 (Subpart M) Added 67277

Chapter VI—Fishery Conservation and Management, National Oceanic and Atmospheric Administration, Department of Commerce (Parts 600—699)

622 Temporary regulations 62000, 62818, 65092, 70196
Temporary regulations 4039, 5061, 5569, 9879
Fishery management measures 13117
622.33 (a)(4) added (temporary) 301
622.44 (g) added 8039
635 Temporary regulations 68094, 71732
Technical correction 71735
Temporary regulations 302, 12142
635.2 Amended 67283, 70399
635.4 (g) revised 67283
635.5 (b)(1)(ii) removed; (b)(1)(iii), (iv) and (v) redesignated as (b)(1)(ii), (iii) and (iv); new (b)(1)(ii) and (2)(i)(B) revised 67283
(a)(6) added 70399
635.20 (f)(2) revised 67284
635.23 (a)(2) and (4) revised 10900
635.26 (a)(1) revised 10900
635.27 (c)(1) revised 68093
(b)(1)(i), (iii), (iv), (vi)(A) and (B) revised 69544
635.31 (a)(3) and (4)(ii) revised 67284
635.32 (e) and (f) redesignated as (f) and (g); (a), new (f) and (g) revised; new (e) added 70399
635.41 Removed; new 635.41 redesignated from 635.45 67284
635.42 Removed 67284
635.43 Removed 67284
635.44 Removed 67284
635.45 Redesignated as 635.41 67284
Revised 70400
635.46 Removed 67284
635.47 Removed 67284
635.71 (b)(2), (25), (e)(10) and (12) removed; (a)(24), (b)(26) and (e)(1) revised 67284
(a)(2), (6) and (b)(26) revised; (a)(41) through (47), (b)(30) and (e)(16) added 70400
648 Fishery management measures 59550, 60565, 62001, 77955
Temporary regulations 59815, 67284, 70923, 75864, 77674
Temporary regulations 2820, 8543, 12144, 12808, 13402
Technical correction 2820
Fishery management measures 7050, 7190, 11584
648.2 Amended 63472, 67796
648.4 (a)(3)(iii) revised 62821
(a)(5)(i) amended 13409
648.5 (a) revised 62821
648.9 (c)(1)(ii) revised 67796
648.10 (b)(1)(iv) and (v) revised; (b)(1)(vi) added (OMB numbers pending in part) 63472
(b)(1)(vii) and (viii) added; (b)(3)(i) revised 67796
(b)(1)(iv) revised 2823
648.14 (a)(89) revised 62821
(a)(57) introductory text, (i), (i)(1) and (s) revised; (a)(97), (163), (164), (h)(34), (35) and (i)(4) through (10) added 63472
(a)(39), (104), (130) and (c)(8) revised; (a)(142) through (152) and (c)(50) through (79) added 67796
(a)(122) revised; (a)(127) amended 310
(a)(74) and (p)(5) revised; (p)(11) added 13409
648.21 (d) revised 13409
648.23 (a) revised 13409
648.51 (f)(1) revised 63473
648.52 (a), (b) and (c) revised 63473
648.53 (b)(1), (2), (4), (c), (d) and (h) revised; (b)(5) added 63473
648.55 (b) revised 63474
648.59 Revised (OMB numbers pending in part) 63474
(b)(5)(ii)(A), (c)(5)(ii)(A) and (d)(5)(ii)(A) revised 2823
648.60 Revised (OMB numbers pending in part) 63476
(g) revised 2823
648.61 Revised 63480
648.70 (a)(1) revised 2026
648.71 (a) introductory text and (2) revised 2026
648.73 (a)(1) revised 2026
648.81 (a)(2)(vi), (b)(2)(v) and (c)(2)(iv) added 63480
(b)(2)(iii), (iv) and (i) revised 67798

NOTE: **Boldface page numbers indicate 2004 changes.**

CHANGES OCTOBER 1, 2004 THROUGH MARCH 31, 2005

TITLE 50 Chapter VI—Con.

648.82 (d)(2)(i)(A) and (j)(1)(iii) revised; (e)(3) added **67798**
648.85 (c) added **63480**
(a)(3)(ii), (iv)(A), (v), (b)(3)(i) and (viii) revised; (a)(3)(iv)(C)(*4*), (v)(A), (B), (vii), (b)(3)(xi), (xii) and (5) through (8) added **67798**
648.88 (c) revised **63481**
648.100 (a), (b) heading and (c) heading revised; (b)(11) added **62821**
(a) revised 310
648.104 (b)(1) revised **62821**
648.105 (d) amended **62822**
648.120 (b)(1) through (10) redesignated as (b)(2) through (11); (a) and (c) heading revised; new (b)(1) and (12) added **62822**
(a) revised 310
648.122 Heading and (a)(1) revised; (b)(1) amended; (d) removed 311
648.123 (a)(1) revised 311
648.140 (b)(1) through (9) redesignated as (b)(2) through (10); (a) and (c) heading revised; new (b)(1) and (11) added **62822**
(a) revised 311
660 Fishery management measures **59816, 61768, 63332, 63333, 64501**
Temporary regulations **65093, 67508, 67509, 67510, 67285**
Fishery management measure 8544
660.302 Corrected **61158**
Amended **77026**
Corrected 13119
Amended 16148
660.306 (a)(6) and (7) revised; (a)(12) added **77029**
(a)(3), (5), (8) and (h)(2) revised 16148
660.310 Removed **77029**
660.321 Added **77029**
660.322 Added **77029**
660.323 (a) revised **77029**
660.365 (c) revised **77029**
660.370 (a), (c) introductory text, (1), (d) and (f) revised; (g) and (h) added **77029**
660.371 Revised **77032**
660.372 Introductory text, (b)(1), (3)(i) and (c) revised; (b)(3)(ii) removed; (b)(3)(iii) and (iv) redesignated as (b)(3)(ii) and (iii) **77032**
(b)(3)(i) amended 16149
660.373 (b)(1)(iii), (3), (4) and (d)(1) added **77033**
(b)(4) corrected 13119
660.380 Added **77033**
660.381 Added **77033**
(c)(4)(i) revised 16149
660.382 Added **77035**
660.383 Added **77036**
660.384 Added **77038**
(c)(3) introductory text and (i)(B) corrected 13119
(c)(2)(iii) and (3)(ii)(B) revised 16149
660.385 Added **77041**
660.390 Revised **77041**
660.391 Added **77042**
(k)(23) revised 16149
660.392 Added **77051**
660.393 Added **77059**
Second (h), (i) and (j) correctly redesignated as (i), (j) and (k) 13119
(h) (234) through (258) redesignated as (h)(235) through (259); new (h)(234) added 16149
660.394 Added **77069**
(m)(149) through (164) correctly revised 13119
(f)(73) and (142) revised 16149
660.301—660.360 (Subpart G) Tables 1 through 5 added **77081**
Tables 3, 4 and 5 revised 16149
679 Temporary regulations **59834, 59835, 60566, 60828, 60970, 61607, 67668, 69828, 70924, 74455, 75004, 76870**
Fishery management measures **75005**
Temporary regulations ..... 3310, 3311, 3896, 4039, 5062, 6781, 7900, 7901, 8749, 8957, 8958, 8979, 9253, 9880, 9881, 10507, 11884, 12144, 12808—12811, 13119, 13120, 14577, 15600, 15782, 16160
Authority citation revised 9862
Fishery management measures 9881
Technical correction 14756
679.1 (b) introductory text revised **64687**
(k) revised 9862
(g) and (j) revised 10232
679.2 Amended 9862, 10232, 15013

NOTE: **Boldface page numbers indicate 2004 changes.**

CHANGES OCTOBER 1, 2004 THROUGH MARCH 31, 2005

679.3 (d) revised....10232
679.4 (l)(1)(i), (5)(iii), (6)(ii)(B), (C)(2)(*2*), (D)(*1*)(*ii*), (*2*)(*i*) and (*ii*) revised; (m) added 9862
(k)(1)(ii) revised; (l)(3)(ii)(D), (4)(i), (ii)(D), (E), (5)(ii), (iv)(E) and (F) removed 10233
679.5 (a)(7)(xv)(F), (h)(1)(i), (ii)(I) and (q) added....9863
(a)(7)(i) table, (15) introductory text, (c)(1), (g), (k), (l) introductory text, (2)(iii)(M) introductory text, (iv) introductory text, (C), (D), (3)(i) and (4) revised; (a)(15)(i) through (viii) and (l)(2)(iv)(A) removed....10233
(n)(3) and (4) added 15013
(n)(2)(iv) introductory text and (v) introductory text amended....15015
679.7 (k)(3)(i), (iii), (iv), (4)(i), (5), (6) and (7) revised; (l) added 9865
(a)(15) and (k)(1)(iii) revised; (k)(2)(ii), (3)(iii), (4)(ii) and (8) removed....10238
(d)(24) removed; (d)(25) redesignated as (d)(24) 15013
(d)(4), (6) through (11), (21) and (f)(3)(ii) amended....15015
679.20 (c)(1), (2) introductory text, (3), (5) and (6) revised **64687**
(j) added....**68098**
(a)(5)(iii)(B) revised **75866**
(a)(5)(iii) redesignated as (a)(5)(iv); new (a)(5)(iii) added; (a)(5)(i)(B)(*1*), (ii), new (iv)(B) introductory text and (6)(i) revised....9866
679.21 (d)(1)(i), (2), (e)(1)(ii) introductory text, (iii) introductory text and (6) revised....**64687**
(e)(1)(i), (vii) and (7)(viii) revised; (e)(1)(ix) added 9867
679.22 (a)(5)(ii) amended....15015
679.23 (d)(2)(i) and (iii) revised....**75866**
(e)(2) revised 9867
679.28 (g)(2) revised; (g)(3) amended 9867
(b)(1)(v) added; (f)(4)(i) revised 10238
679.30 (f)(6) and (g)(4)(iv)(H) removed; (f)(7) redesignated as (f)(6); (a) introductory text, (5), (e), (g)(4)(ii) and (iv)(G) revised....15013
679.31 (d) revised 10238
679.32 (c) and (d) redesignated as (d) and (e); (a) and new (e)(2) introductory text revised; new (c) and (e)(3) added 15014
(d)(1)(i), (ii), (2)(i)(A), (ii)(A), (4)(iv), (e)(2)(i), (iii), (iv)(A) and (f)(3) amended....15015
679.43 (a) revised 10238
679.50 (c)(2)(i), (5) heading and (e)(1) revised; (c)(5)(i)(C) added 9867
(c)(4)(ii), (v)(A), (B), (d)(5)(ii)(B) and (C) amended 15015
679.60—679.65 (Subpart F) Heading revised 9867
679.60 Revised....9867
679.61 (b), (d)(3) and (g) revised 9868
679.62 (a)(3) revised **64688**
(a) introductory text, (2), (3), (b)(2)(i), (ii) and (3) revised 9868
679.64 (a) introductory text, (1)(i), (2)(ii), (4)(i), (ii), (b) introductory text and (3) introductory text revised 9868
679.65 (a) and (b) revised....9869
Removed....10238
679 Table 10 revised **68098**
Tables 4 and 5 revised **75867**
Tables 13 and 14c added; Tables 14a, 14b and 15 revised 10238
680 Added....10241

Proposed Rules:

15 15798
17 ....**58876, 59844, 59859, 60110, 60134, 60138, 60605, 60706, 61461, 61774, 62238, 64710, 64884, 64889, 69578, 69878, 70412, 70580, 70971, 71284, 72161, 74468, 75608, 76428, 77152, 77158, 77167, 77700, 77703**
....1858, 2244, 3504, 5101, 5117, 5123, 5401, 5404, 5959, 6819, 7459, 15052, 16474
20....**71770**
....3180
21....**75892**
....6978
22....6978
92....**76362**
100....**70940**
....1216

NOTE: **Boldface page numbers indicate 2004 changes.**

CHANGES OCTOBER 1, 2004 THROUGH MARCH 31, 2005

TITLE 50 *Proposed Rules:—Con.*

216 ..... **63114, 63122**
222 15800
223 ..... **65127, 68215, 76673**
..... 13151
224 13151
226 ..... **71880, 74572**
..... 325, 6394
229 ..... **65127, 68215, 70094**
..... 776
300 ..... **63122**
..... 6395
600 ..... **67100, 70973**
622 ..... **67104, 67106, 68119**
..... 5128, 9028, 10931, 10933, 11600, 13152
635 ..... **71771**
..... 11190, 11922, 14630
648 ..... **62844, 63341, 63498, 67528, 70414, 77173**
..... 68, 1686, 2108, 2586, 4808, 6608, 9029, 9266, 10585, 12168, 12639, 13156, 15803
660 ..... **70973**
..... 3668
679 ..... **63200, 67107, 68865, 70589, 70605, 70974, 76682**
..... 15063
680 ..... **63200**

NOTE: **Boldface page numbers indicate 2004 changes.**

2004

69 FR Page

17033–17282	Apr. 1
17283–17584	2
17585–17898	5
17899–18244	6
17825–18469	7
18471–18800	8
18801–19075	9
19077–19310	12
19311–19751	13
19753–19920	14
19921–20536	15
20537–20803	16
20805–21037	19
21039–21392	20
21393–21688	21
21689–21940	22
21941–22376	23
22377–22715	26
22717–23086	27
23087–23414	28
23415–23639	29
23641–24061	30
24063–24503	May 3
24505–24904	4
24905–25301	5
25303–25478	6
25479–25816	7
25817–25995	10
25997–26298	11
26299–26472	12
26473–26754	13
26755–27816	14
27817–28039	17
28041–28817	18
28819–29041	19
29043–29170	20
29171–29410	21
29411–29649	24
29651–29844	25
29845–30149	26
30151–30551	27
30553–30814	28
30815–30995	June 1
30997–31286	2
31287–31510	3
31511–31719	4
31721–31865	7
31867–32245	8
32247–32433	9
32435–32833	10
32835–33270	14
33271–33533	15
33535–33832	16
33833–34041	17
34043–34249	18
34251–34548	21
34549–34910	22
34911–35228	23
35229–35502	24
35503–36005	25
36007–38794	28
38795–39309	29
39311–39809	30
39811–40304	July 1
40305–40531	2
40533–40761	6
40763–41177	7
41179–41374	8
41375–41747	9
41749–41900	12
41901–42085	13
42087–42327	14
42329–42547	15
42549–42847	16
42849–43282	19
43283–43509	20
43511–43728	21
43729–43889	22
43891–44455	23
44457–44574	26
44575–44891	27
44893–45224	28
45225–45554	29
45555–46093	30
46095–46397	August 2
46399–46977	3
46979–47351	4
47353–47762	5
47763–48127	6
48129–48358	9
48359–48763	10
48765–49781	11
49783–50048	12
50049–50263	13
50265–50994	16
50995–51153	17
51155–51353	18
51355–51545	19
51547–51759	20
51761–51941	23
51943–52149	24
52151–52407	25
52409–52582	26
52583–52805	27
52807–52990	30
52991–53333	31
53335–53602	September 1
53603–53789	2
53791–53998	3
53999–54191	7
54193–54555	8
54557–54748	9
54749–55059	10
55061–55313	13
55315–55497	14
55499–55717	15
55719–55939	16

55941–56152 17
56153–56343 20
56345–56664 21
56665–56923 22
56925–57159 23
57161–57626 24
57627–57807 27
57809–58034 28
58035–58250 29
58251–58798 30
58799–59117 ..... October 1
59119–59540 4
59541–59758 5
59759–60076 6
60077–60282 7
60283–60535 8
60537–60793 12
60795–60942 13
60943–61142 14
61143–61299 15
61301–61438 18
61439–61576 19
61577–61733 20
61735–61989 21
61991–62174 22
62175–62391 25
62393–62551 26
62553–62802 27
62803–63039 28
63041–63316 29
63317–63437 ..... November 1
63439–63915 2
63917–64243 3
64245–64473 4
64475–64635 5
64637–64827 8
64829–65052 9
65053–65366 10
65367–65513 12
65515–67039 15
67041–67262 16
67263–67499 17
67501–67631 18
67633–67804 19
67805–68052 22
68053–68236 23
68237–68753 24
68755–69268 26
69269–69504 29
69505–69804 30
69805–70050 ..... December 1
70051–70178 2
70179–70349 3
70351–70536 6
70537–70870 7
70871–71338 8
71339–71689 9
71691–72107 10
72109–74403 13
74405–74946 14
74947–75222 15
75223–75450 16
75451–75818 17
75819–76372 20
76373–76593 21
76595–76833 22
76835–77137 23
77139–77607 27
77609–77879 28
77881–78293 29
78295–78851 30

2005

70 FR Page

1–247 ..... January 3
249–660 4
661–1159 5
1161–1324 6
1325–1654 7
1655–1787 10
1789–1993 11
1995–2324 12
2325–2560 13
2561–2796 14
2797–2925 18
2927–3138 19
3139–3277 21
3279–3471 24
3473–3589 25
3591–3850 26
3851–4001 27
4003–4741 28
4743–5042 31
5043–5347 ..... February 1
5349–5541 2
5543–5913 3
5915–6312 4
6313–6549 7
6551–6762 8
6763–6993 9
6995–7163 10
7165–7377 11
7379–7631 14
7633–7837 15
7839–8019 16
8021–8227 17
8229–8500 18
8501–8707 22
8709–8917 23
8919–9205 24
9207–9500 25
9501–9841 28
9843–10020 ..... March 1
10021–10312 2
10313–10483 3
10485–10859 4
10861–11108 7
11109–11529 8
11531–11826 9
11827–12109 10

12111–12399 11
12401–12581 14
12583–12785 15
12787–12959 16
12961–13087 17
13089–13342 18
13343–14383 21
14385–14522 22
14523–14966 23
14967–15198 24
15199–15552 25
15553–15721 28
15723–16093 29
16095–16382 30
16383–16690 31

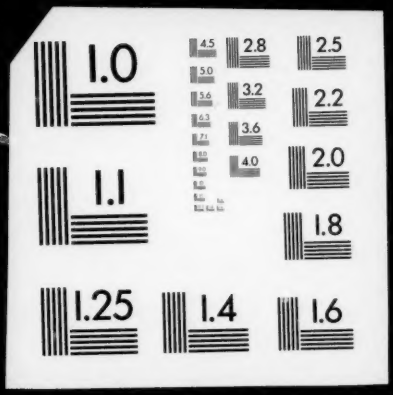
1.0
2.8
2.5
3.2
2.2
3.6
4.0
2.0
1.1
1.8
1.25
1.4
1.6